

Aerial Map

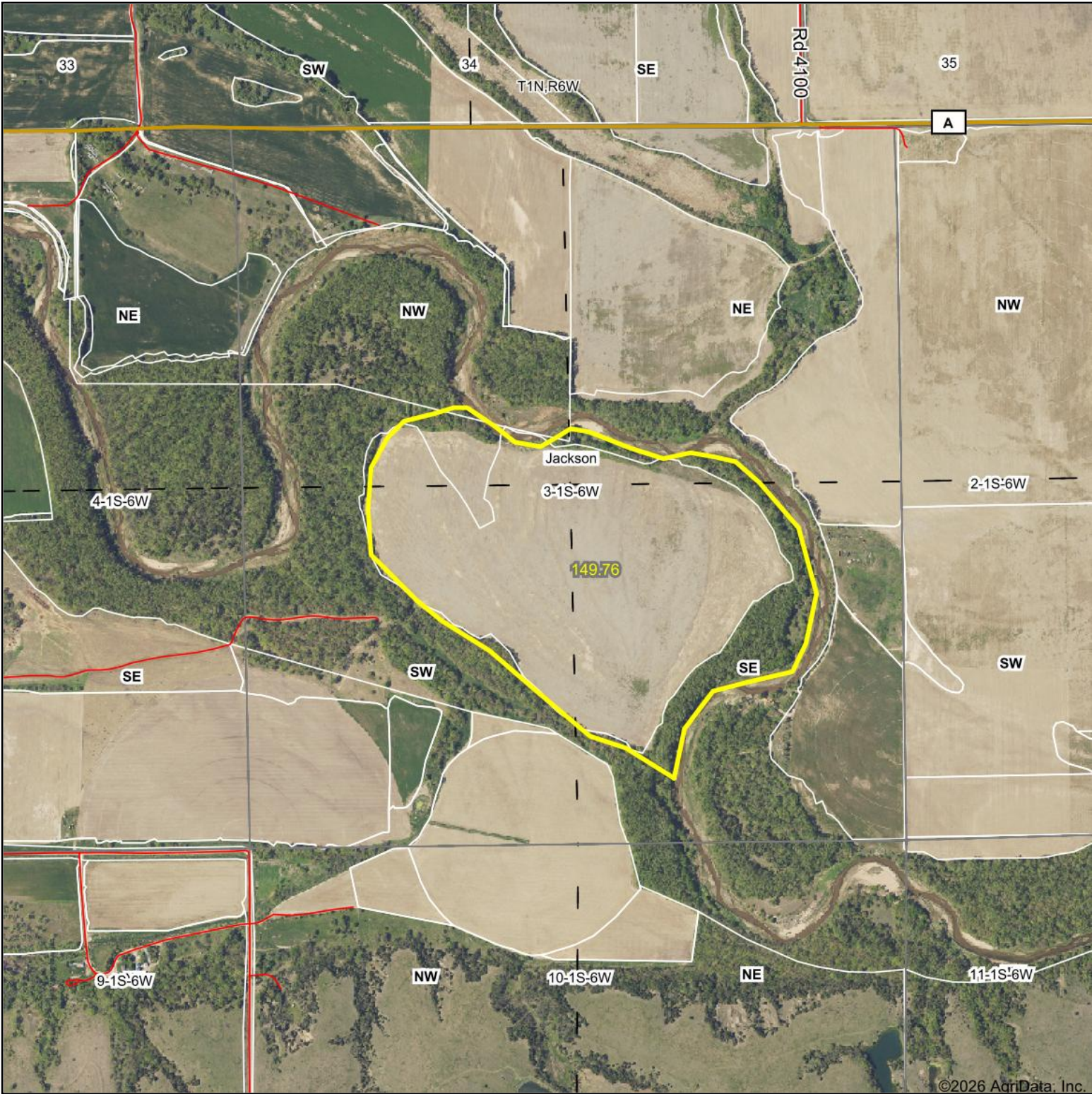

©2026 AgriData, Inc.

Boundary Center: 39° 59' 30.87, -97° 58' 42.43



3-1S-6W
Jewell County
Kansas



Maps Provided By:
surety[®]
CUSTOMIZED ONLINE MAPPING
© AgriData, Inc. 2025 www.AgriDataInc.com

2/27/2026

Field borders provided by Farm Service Agency as of 5/21/2008.

Soils Map

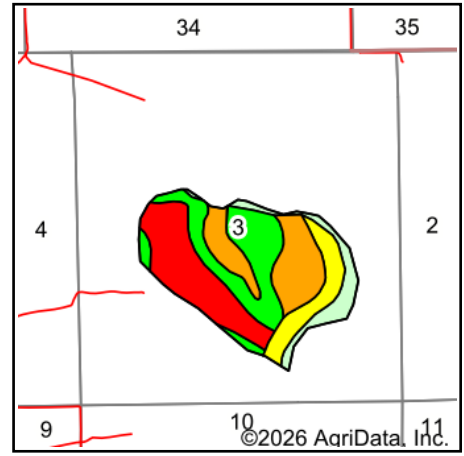
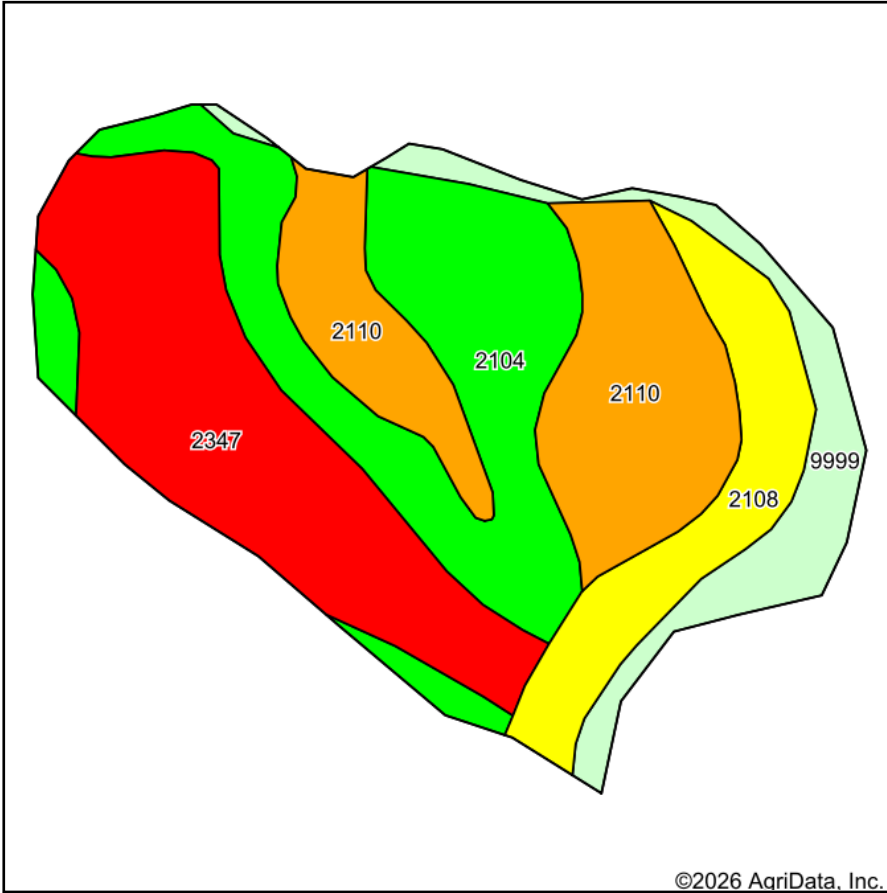

State: **Kansas**
 County: **Jewell**
 Location: **3-1S-6W**
 Township: **Jackson**
 Acres: **149.76**
 Date: **2/27/2026**





Maps Provided By:

 CUSTOMIZED ONLINE MAPPING
 © AgriData, Inc. 2025 www.AgriDataInc.com



Soils data provided by USDA and NRCS.

Area Symbol: KS089, Soil Area Version: 24

Code	Soil Description	Acres	Percent of field	Non-Irr Class Legend	Non-Irr Class *c	Irr Class *c	Grain sorghum Bu	Winter wheat Bu	*n NCCPI Soybeans	
2104	Carr fine sandy loam, occasionally flooded	41.91	28.1%			IIw	50	35	48	
2347	McCook silt loam, rarely flooded	40.92	27.3%			Iw	Iw		53	
2110	Inavale loamy fine sand, occasionally flooded	34.04	22.7%			IVe	IVe		25	
2108	Inavale fine sand, frequently flooded	17.99	12.0%			VIw	VIw		20	
9999	Water	14.90	9.9%							
Weighted Average						*-	*-	14	9.8	*n 36

*n: The aggregation method is "Weighted Average using all components"

*c: Using Capabilities Class Dominant Condition Aggregation Method

*- Non Irr Class weighted average cannot be calculated on the current soils data due to missing data.

*- Irr Class weighted average cannot be calculated on the current soils data due to missing data.



United States
Department of
Agriculture

Jewell County, Kansas

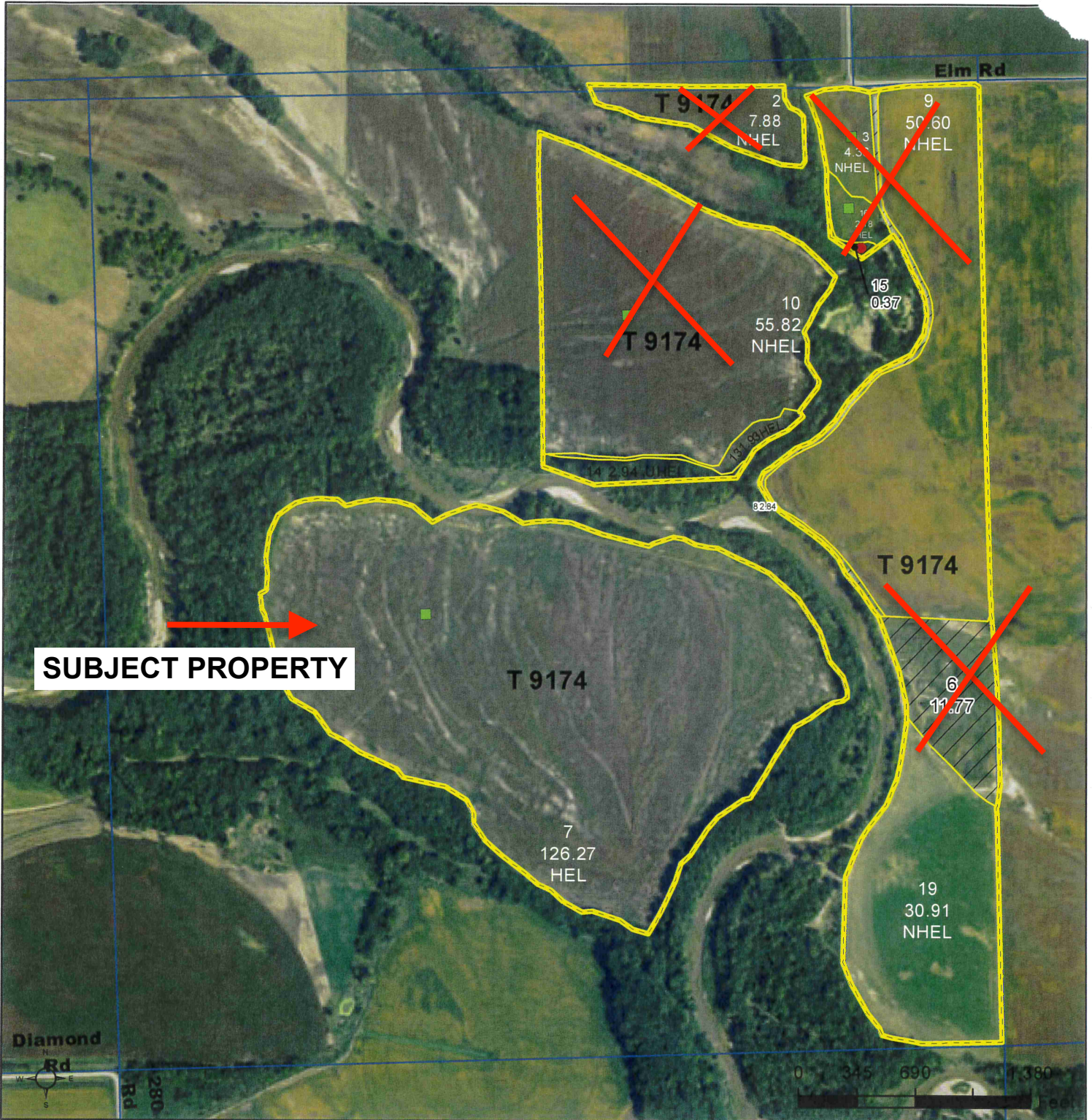

SUBJECT PROPERTY

Common Land Unit

- Tract Boundary
- Non-Cropland
- Cropland
- PLSS

Wetland Determination Identifiers

- Restricted Use
- Limited Restrictions
- Exempt from Conservation Compliance Provisions

All fields NI unless noted on field:

- | | |
|-----------------------------|----------------------|
| 1/ All Wheat HRW, NI, GR | 6/ Grass NAG, NI, LS |
| 2/ All Sorghum GRS, NI, GR | 7/ Grass SMO, NI, FG |
| 3/ All Com YEL, NI GR | 8/ Grass SMO, NI, LS |
| 4/ All Soybeans COM, NI, GR | 9/ Grass NAG, NI, GZ |
| 5/ Grass NAG, NI, FG | 10/ Alfalfa NI, FG |

Tract Cropland Total: 282.89 acres

2025 Program Year

Map Created October 04, 2024

Farm 5883

Tract 9174

3-1-6

Displayed over 2023 NAIP

United States Department of Agriculture (USDA) Farm Service Agency (FSA) maps are for FSA Program administration only. This map does not represent a legal survey or reflect actual ownership; rather it depicts the information provided directly from the producer and/or National Agricultural Imagery Program (NAIP) imagery. The producer accepts the data 'as is' and assumes all risks associated with its use. USDA-FSA assumes no responsibility for actual or consequential damage incurred as a result of any user's reliance on this data outside FSA Programs. Wetland identifiers do not represent the size, shape, or specific determination of the area. Refer to your original determination (CPA-026 and attached maps) for exact boundaries and determinations or contact USDA Natural Resources Conservation Service (NRCS).

KANSAS
 JEWELL
 Form: FSA-156EZ



FARM : 5883
 Prepared : 1/5/26 3:57 PM CST
 Crop Year : 2025

Abbreviated 156 Farm Record

See Page 3 for non-discriminatory Statements.

Operator Name : EDWARDS FARMS INC
 CRP Contract Number(s) : None
 Recon ID : 20-089-2013-42
 Transferred From : None
 ARCPLC G//F Eligibility : Eligible

Farm Land Data

Farmland	Cropland	DCP Cropland	WBP	EWP	WRP	GRP	Sugarcane	Farm Status	Number Of Tracts
455.63	440.65	440.65	0.00	0.00	0.00	0.00	0.0	Active	2
State Conservation	Other Conservation	Effective DCP Cropland	Double Cropped		CRP	MPL	DCP Ag.Rel. Activity	SOD	
0.00	0.00	440.65	0.00		0.00	0.00	0.00	0.00	

Crop Election Choice

ARC Individual	ARC County	Price Loss Coverage
None	CORN, SORGH, SOYBN	None

DCP Crop Data

Crop Name	Base Acres	CCC-505 CRP Reduction Acres	PLC Yield	HIP
Corn	220.40	0.00	131	58
Grain Sorghum	13.90	0.00	65	
Soybeans	176.60	0.00	45	60
TOTAL	410.90	0.00		

NOTES

Tract Number : 9174

Description : E2+(80Ac So River in W2) 3-1-6
 FSA Physical Location : KANSAS/JEWELL
 ANSI Physical Location : KANSAS/JEWELL
 BIA Unit Range Number :
 CRP Contract Number(s) : None
 HEL Status : HEL field on tract.Conservation system being actively applied
 Wetland Status : Tract contains a wetland or farmed wetland
 WL Violations : None
 Owners : GREGORY A EDWARDS
 Other Producers : None
 Recon ID : None

Tract Land Data

Farm Land	Cropland	DCP Cropland	WBP	EWP	WRP	GRP	Sugarcane
297.87	282.89	282.89	0.00	0.00	0.00	0.00	0.0