



Abbreviated 156 Farm Record

Operator Name : ██████████
 CRP Contract Number(s) : None
 Recon ID : None
 Transferred From : None
 ARCPLC G//F Eligibility : Eligible

TRACT 1 & 2 FSA 156 EZ

Farm Land Data

| Farmland | Cropland | DCP Cropland | WBP | EWP | WRP | GRP | Sugarcane | Farm Status | Number Of Tracts |
|--------------------|--------------------|------------------------|----------------|------|------|------|----------------------|-------------|------------------|
| 236.83 | 146.98 | 146.98 | 0.00 | 0.00 | 0.00 | 0.00 | 0.0 | Active | 1 |
| State Conservation | Other Conservation | Effective DCP Cropland | Double Cropped | | CRP | MPL | DCP Ag.Rel. Activity | SOD | |
| 0.00 | 0.00 | 146.98 | 0.00 | | 0.00 | 0.00 | 0.00 | 0.00 | |

Crop Election Choice

| ARC Individual | ARC County | Price Loss Coverage |
|----------------|-------------|---------------------|
| None | CORN, SOYBN | None |

DCP Crop Data

| Crop Name | Base Acres | CCC-505 CRP Reduction Acres | PLC Yield | HIP |
|--------------|--------------|-----------------------------|-----------|-----|
| Corn | 41.57 | 0.00 | 117 | 0 |
| Soybeans | 53.03 | 0.00 | 38 | 0 |
| TOTAL | 94.60 | 0.00 | | |

NOTES

| |
|--|
| |
|--|

Tract Number : 1018

Description : 25-3-1 W2 SW4; 35-3-1 NE4
 FSA Physical Location : NEBRASKA/THAYER
 ANSI Physical Location : NEBRASKA/THAYER
 BIA Unit Range Number :
 HEL Status : HEL field on tract.Conservation system being actively applied
 Wetland Status : Wetland determinations not complete
 WL Violations : None
 Owners : WILFRID F HERGOTT FAMILY TRUST
 Other Producers : ██████████
 Recon ID : None

Tract Land Data

| Farm Land | Cropland | DCP Cropland | WBP | EWP | WRP | GRP | Sugarcane |
|-----------|----------|--------------|------|------|------|------|-----------|
| 236.83 | 146.98 | 146.98 | 0.00 | 0.00 | 0.00 | 0.00 | 0.0 |



Abbreviated 156 Farm Record

Tract 1018 Continued ...

| State Conservation | Other Conservation | Effective DCP Cropland | Double Cropped | CRP | MPL | DCP Ag. Rel Activity | SOD |
|--------------------|--------------------|------------------------|----------------|------|------|----------------------|------|
| 0.00 | 0.00 | 146.98 | 0.00 | 0.00 | 0.00 | 0.00 | 0.00 |

DCP Crop Data

| Crop Name | Base Acres | CCC-505 CRP Reduction Acres | PLC Yield |
|--------------|--------------|-----------------------------|-----------|
| Corn | 41.57 | 0.00 | 117 |
| Soybeans | 53.03 | 0.00 | 38 |
| TOTAL | 94.60 | 0.00 | |

NOTES

| |
|--|
| |
|--|

In accordance with Federal civil rights law and U.S. Department of Agriculture (USDA) civil rights regulations and policies, the USDA, its Agencies, offices, and employees, and institutions participating in or administering USDA programs are prohibited from discriminating based on race, color, national origin, religion, sex, gender identity (including gender expression), sexual orientation, disability, age, marital status, family/parental status, income derived from a public assistance program, political beliefs, or reprisal or retaliation for prior civil rights activity, in any program or activity conducted or funded by USDA (not all bases apply to all programs). Remedies and complaint filing deadlines vary by program or incident.

Persons with disabilities who require alternative means of communication for program information (e.g., Braille, large print, audiotape, American Sign Language, etc.) should contact the responsible Agency or USDA's TARGET Center at (202) 720-2600 (voice and TTY) or contact USDA through the Federal Relay Service at (800) 877-8339. Additionally, program information may be made available in languages other than English.

To file a program discrimination complaint, complete the USDA Program Discrimination Complaint Form, AD-3027, found online at http://www.ascr.usda.gov/complaint_filing_cust.html and at any USDA office or write a letter addressed to USDA and provide in the letter all of the information requested in the form. To request a copy of the complaint form, call (866) 632-9992. Submit your completed form or letter to USDA by: (1) mail: U.S. Department of Agriculture Office of the Assistant Secretary for Civil Rights 1400 Independence Avenue, SW Washington, D.C. 20250-9410; (2) fax: (202) 690-7442; or (3) e-mail: program.intake@usda.gov. USDA is an equal opportunity provider, employer, and lender.



REPORT OF COMMODITIES FARM AND TRACT DETAIL LISTING

TRACT 1 & 2 FSA 578

Original: MAM
Revision: BMB
Cropland: 146.98
Farmland: 236.83

| Tract Number | CLU/Field | Crop/Commodity | Var/Type | Int Use | Act Use | Irr. Pr. | Org Stat | Nat. Sod | C/C Stat | Rpt Unit | Rpt Qty | Det Qty | Crop Land | Field ID | Official/Measured | Planting Date | Planting Period | End Date |
|---------------------|-----------|----------------|----------|--------------|---------|----------|----------|--|----------|----------|---------|---------------|-----------|---------------------------|-------------------|---------------|-----------------|----------|
| 1018 | 1 | CORN | YEL | GR | | N | C | N | I | A | 7.51 | | Yes | | N | 05/08/2024 | 01 | |
| Producer [REDACTED] | | | | Share 100.00 | | | | FSA Physical Location Thayer, Nebraska | | | | NAP Unit 573 | | Signature Date 06/17/2024 | | | | |
| 4 | | SOYBN | COM | GR | | N | C | N | I | A | 10.34 | | Yes | | N | 05/21/2024 | 01 | |
| Producer [REDACTED] | | | | Share 100.00 | | | | FSA Physical Location Thayer, Nebraska | | | | NAP Unit 573 | | Signature Date 06/17/2024 | | | | |
| 5 | | SOYBN | COM | GR | | N | C | N | I | A | 59.43 | | Yes | | N | 05/21/2024 | 01 | |
| Producer [REDACTED] | | | | Share 100.00 | | | | FSA Physical Location Thayer, Nebraska | | | | NAP Unit 573 | | Signature Date 06/17/2024 | | | | |
| 7 | | GRASS | NAG | GZ | | N | C | N | I | A | 61.71 | | No | | N | | 01 | 2099 |
| Producer [REDACTED] | | | | Share 100.00 | | | | FSA Physical Location Thayer, Nebraska | | | | NAP Unit 3385 | | Signature Date 06/17/2024 | | | | |
| 8 | | GRASS | NAG | GZ | | N | C | N | I | A | 21.94 | | No | | N | | 01 | 2099 |
| Producer [REDACTED] | | | | Share 100.00 | | | | FSA Physical Location Thayer, Nebraska | | | | NAP Unit 2462 | | Signature Date 06/17/2024 | | | | |
| 9 | | CORN | YEL | GR | | N | C | N | I | A | 69.70 | | Yes | | N | 05/08/2024 | 01 | |
| Producer [REDACTED] | | | | Share 100.00 | | | | FSA Physical Location Thayer, Nebraska | | | | NAP Unit 573 | | Signature Date 06/17/2024 | | | | |

Tract 1018 Summary

| PP Cr/Co | Var/Type | Int Use | Irr Pr | Rpt Unit | Rpt Qty | PP Cr/Co | Var/Type | Int Use | Irr Pr | Rpt Unit | Rpt Qty | PP Cr/Co | Var/Type | Int Use | Irr Pr | Rpt Unit | Rpt Qty | | | |
|----------|----------|---------|--------|----------|---------|----------|----------|---------|--------|----------|---------|----------|----------|---------|--------|----------|---------|---|---|-------|
| 01 | SOYBN | COM | GR | N | A | 69.77 | 01 | CORN | YEL | GR | N | A | 77.21 | 01 | GRASS | NAG | GZ | N | A | 83.65 |

Photo Number/Legal Description: 25-3-1 W2 SW4; 35-3-1 NE4

Cropland: 146.98

Reported on Cropland: 146.98

Difference: 0.00

Reported on Non-Cropland: 83.65



REPORT OF COMMODITIES FARM SUMMARY

Original: MAM
Revision: BMB
Cropland: 146.98
Farmland: 236.83

NOTE: The following statement is made in accordance with the Privacy Act of 1974 (5 USC 552a -- as amended). The authority for requesting the information identified on this form is 7 CFR Part 718, the Farm Security and Rural Investment Act of 2002 (Pub L. 107-171), and the Agricultural Act of 2014 (Pub. L. 113-79). The information will be used to collect producer certification of the report of acreage of crops/commodities and land use data which is needed in order to determine producer eligibility to participate in and receive benefits under FSA programs. The information collected on the form may be disclosed to other Federal, State, Local government agencies, Tribal agencies, and nongovernmental entities that have been authorized access to the information by statute or regulation and/or as described in applicable Routine Uses identified in the System of Records Notice for USDA/FSA-2, Farm Records File (Automated) and USDA/FSA-14, Applicant/Borrower. Providing the requested information is voluntary. However, failure to furnish the requested information may result in a denial of the producer's request to participate in and receive benefits under FSA programs. According to the Paperwork Reduction Act of 1995, an agency may not conduct or sponsor, and a person is not required to respond to, a collection of information unless it displays a valid OMB control number. The valid OMB control number for this information collection is 0560-0175. The time required to complete this information collection is estimated to average 30 minutes per response, including the time for reviewing instructions, searching existing data sources, gathering and maintaining the data needed, and completing and reviewing the collection of information. The provisions of criminal and civil fraud, privacy, and other statutes may be applicable to the information provided. RETURN THIS COMPLETED FORM TO YOUR COUNTY FSA OFFICE.

| | | | | | | | Crop/ Commodity | Variety/ Type | Share | | | | | | | |
|--|--|--|--|--|--|--|--------------------|------------------|--------|--|--|--|--|--|--|--|
| | | | | | | | SOYBN | COM | 100.00 | | | | | | | |
| | | | | | | | GRASS | NAG | 73.77 | | | | | | | |
| | | | | | | | GRASS | NAG | 26.23 | | | | | | | |

| Planting Period | Crop/ Commodity | Variety/ Type | Intended Use | Irrigation Practice | Reporting Unit | Reported Quantity | Determined Quantity | Planting Period | Crop/ Commodity | Variety/ Type | Intended Use | Irrigation Practice | Reporting Unit | Reported Quantity | Determined Quantity |
|--------------------|--------------------|------------------|-----------------|------------------------|-------------------|----------------------|------------------------|--------------------|--------------------|------------------|-----------------|------------------------|-------------------|----------------------|------------------------|
| 01 | GRASS | NAG | GZ | N | A | 83.65 | | 01 | SOYBN | COM | GR | N | A | 69.77 | |
| 01 | CORN | YEL | GR | N | A | 77.21 | | | | | | | | | |

CERTIFICATION: I certify to the best of my knowledge and belief that the acreage of crops/commodities and land uses listed herein are true and correct and that all required crops/commodities and land uses have been reported for the farm as applicable. Absent any different or contrary prior subsequent certification filed by any producer for any crop for which NAP coverage has been purchased, I certify that the applicable crop, type, practice, and intended use is not planted if it is not included on the Report of Commodities for this crop year. The signing of this form gives FSA representatives authorization to enter and inspect crops/commodities and land uses on the above identified land. A signature date (the date the producer signs the FSA-578) will also be captured.

Producer's Signature (By)

Title/Relationship of Individual Signing in the Representative Capacity

Date



6-17-24

In accordance with Federal civil rights law and U.S. Department of Agriculture (USDA) civil rights regulations and policies, the USDA, its Agencies, offices, and employees, and institutions participating in or administering USDA programs are prohibited from discriminating based on race, color, national origin, religion, sex, gender identity (including gender expression), sexual orientation, disability, age, marital status, family/parental status, income derived from a public assistance program, political beliefs, or reprisal or retaliation for prior civil rights activity, in any program or activity conducted or funded by USDA (not all bases apply to all programs). Remedies and complaint filing deadlines vary by program or incident. Persons with disabilities who require alternative means of communication for program information (e.g., Braille, large print, audiotape, American Sign Language, etc.) should contact the responsible Agency or USDA's TARGET Center at (202) 720-2600 (voice and TTY) or contact USDA through the Federal Relay Service at (800) 877-8339. Additionally, program information may be made available in languages other than English. To file a program discrimination complaint, complete the USDA Program Discrimination Complaint Form, AD-3027, found online at http://www.ascr.usda.gov/complaint_filing_cust.html and at any USDA office or write a letter addressed to USDA and provide in the letter all of the information requested in the form. To request a copy of the complaint form, call (866) 632-9992. Submit your completed form or letter to USDA by: (1) mail: U.S. Department of Agriculture Office of the Assistant Secretary for Civil Rights 1400 Independence Avenue, SW Washington, D.C. 20250-9410; (2) fax: (202) 690-7442; or (3) email: program.intake@usda.gov. USDA is an equal opportunity provider, employer, and lender.

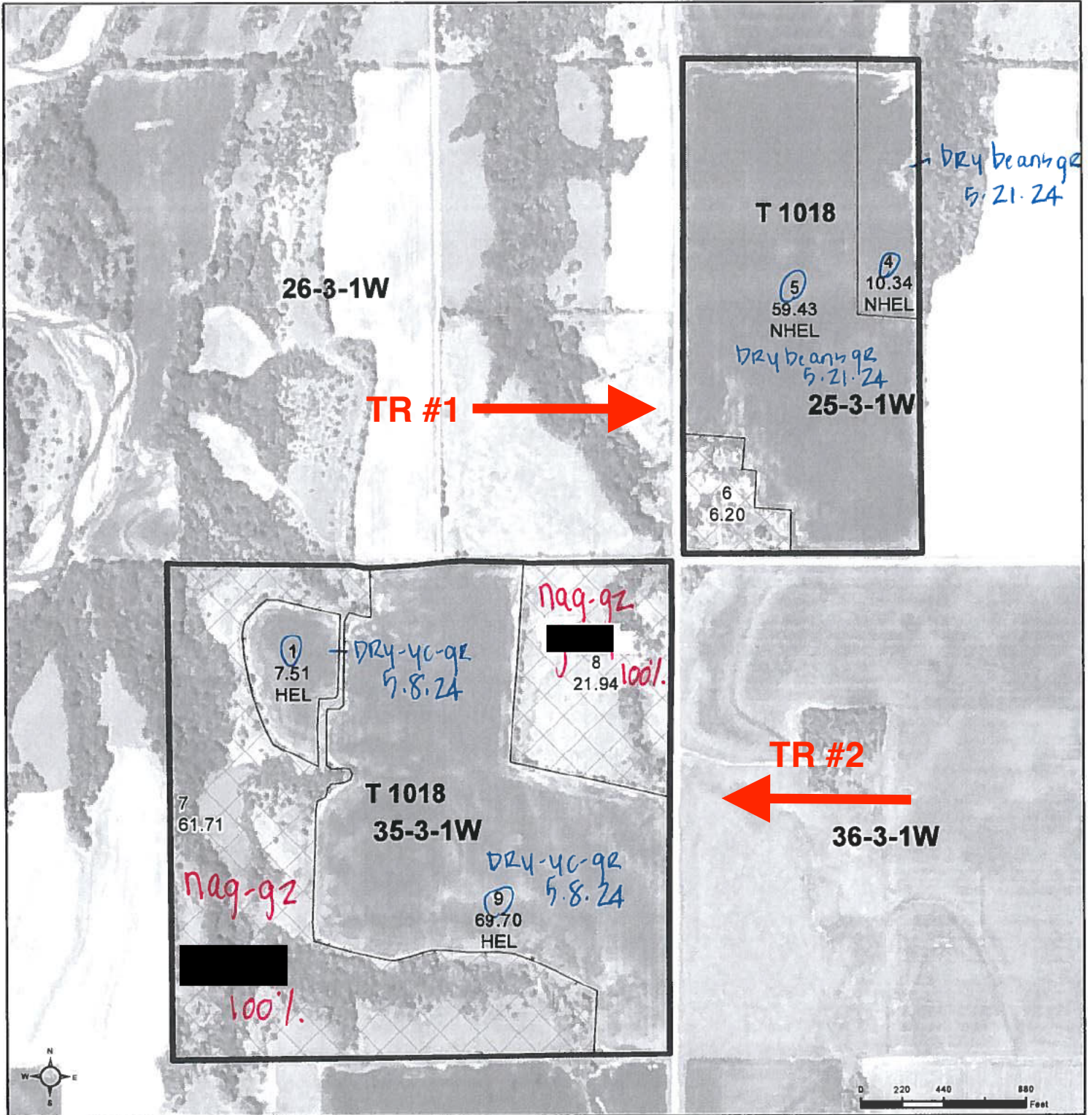

Common Land Unit Tract Boundary
 Non-Cropland
 Cropland

Wetland Determination Identifiers
 ● Restricted Use
 ▽ Limited Restrictions
 ■ Exempt from Wetland Provisions

2022 NAIP Ortho Imagery

2024 Program Year
 Map Created November 16, 2023

Farm 3091
Tract 1018

Tract Cropland Total: 146.98 acres

United States Department of Agriculture (USDA) Farm Service Agency (FSA) maps are for FSA Program administration only. This map does not represent a legal survey or reflect actual ownership; rather it depicts the information provided directly from the producer and/or National Agricultural Imagery Program (NAIP) imagery. The producer accepts the data 'as is' and assumes all risks associated with its use. USDA-FSA assumes no responsibility for actual or consequential damage incurred as a result of any user's reliance on this data outside FSA Programs. Wetland identifiers do not represent the size, shape, or specific determination of the area. Refer to your original determination (CPA-026 and attached maps) for exact boundaries and determinations or contact USDA Natural Resources Conservation Service (NRCS).

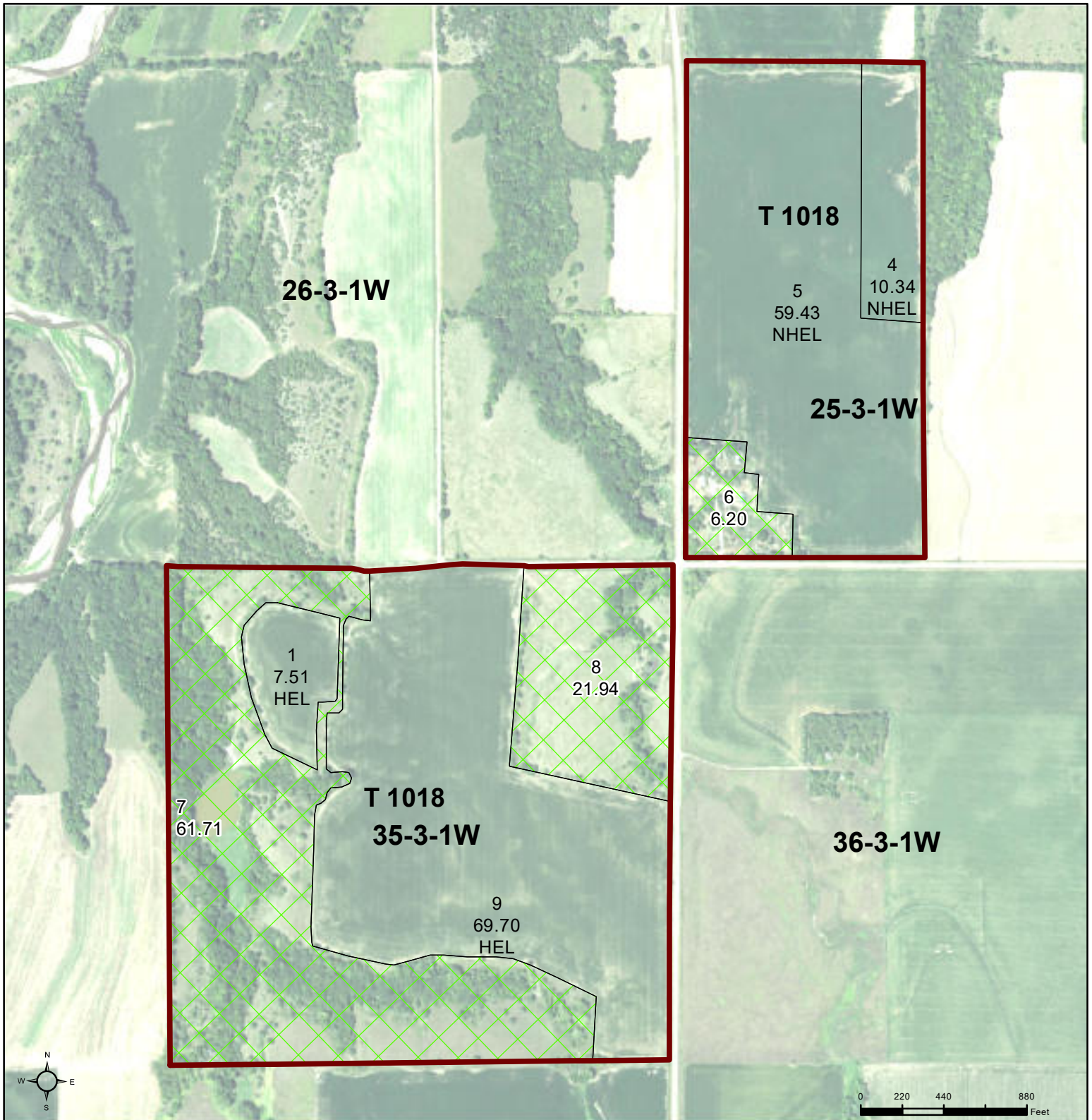

Common Land Unit Tract Boundary
 Non-Cropland
 Cropland
 PLSS

2022 NAIP Ortho Imagery

2024 Program Year
 Map Created November 16, 2023

Wetland Determination Identifiers
● Restricted Use
▼ Limited Restrictions
■ Exempt from Wetland Provisions

Tract Cropland Total: 146.98 acres

Farm **3091**
 Tract **1018**

United States Department of Agriculture (USDA) Farm Service Agency (FSA) maps are for FSA Program administration only. This map does not represent a legal survey or reflect actual ownership; rather it depicts the information provided directly from the producer and/or National Agricultural Imagery Program (NAIP) imagery. The producer accepts the data 'as is' and assumes all risks associated with its use. USDA-FSA assumes no responsibility for actual or consequential damage incurred as a result of any user's reliance on this data outside FSA Programs. Wetland identifiers do not represent the size, shape, or specific determination of the area. Refer to your original determination (CPA-026 and attached maps) for exact boundaries and determinations or contact USDA Natural Resources Conservation Service (NRCS).



Abbreviated 156 Farm Record

Operator Name : ██████████
 CRP Contract Number(s) : None
 Recon ID : 31-169-2016-46
 Transferred From : None
 ARCPLC G//F Eligibility : Eligible

Farm Land Data

| Farmland | Cropland | DCP Cropland | WBP | EWP | WRP | GRP | Sugarcane | Farm Status | Number Of Tracts |
|--------------------|--------------------|------------------------|----------------|------|------|------|----------------------|-------------|------------------|
| 58.37 | 9.32 | 9.32 | 0.00 | 0.00 | 0.00 | 0.00 | 0.0 | Active | 2 |
| State Conservation | Other Conservation | Effective DCP Cropland | Double Cropped | | CRP | MPL | DCP Ag.Rel. Activity | SOD | |
| 0.00 | 0.00 | 9.32 | 0.00 | | 0.00 | 0.00 | 0.00 | 0.00 | |

Crop Election Choice

| ARC Individual | ARC County | Price Loss Coverage |
|----------------|------------|---------------------|
| None | None | WHEAT, SOYBN |

DCP Crop Data

| Crop Name | Base Acres | CCC-505 CRP Reduction Acres | PLC Yield | HIP |
|--------------|-------------|-----------------------------|-----------|-----|
| Wheat | 8.90 | 0.00 | 37 | |
| Soybeans | 0.30 | 0.00 | 24 | |
| TOTAL | 9.20 | 0.00 | | |

NOTES

| |
|--|
| |
|--|

Tract Number : 987

Description : 31-3-2 22AC SW4
 FSA Physical Location : NEBRASKA/THAYER
 ANSI Physical Location : NEBRASKA/THAYER
 BIA Unit Range Number :
 HEL Status : NHEL: No agricultural commodity planted on undetermined fields
 Wetland Status : Wetland determinations not complete
 WL Violations : None
 Owners : WILFRID F HERGOTT FAMILY TRUST
 Other Producers : None
 Recon ID : None

TRACT #4

Tract Land Data

| Farm Land | Cropland | DCP Cropland | WBP | EWP | WRP | GRP | Sugarcane |
|-----------|----------|--------------|------|------|------|------|-----------|
| 20.77 | 9.32 | 9.32 | 0.00 | 0.00 | 0.00 | 0.00 | 0.0 |

Abbreviated 156 Farm Record

Tract 987 Continued ...

| State Conservation | Other Conservation | Effective DCP Cropland | Double Cropped | CRP | MPL | DCP Ag. Rel Activity | SOD |
|--------------------|--------------------|------------------------|----------------|------|------|----------------------|------|
| 0.00 | 0.00 | 9.32 | 0.00 | 0.00 | 0.00 | 0.00 | 0.00 |

DCP Crop Data

| Crop Name | Base Acres | CCC-505 CRP Reduction Acres | PLC Yield |
|--------------|-------------|-----------------------------|-----------|
| Wheat | 8.90 | 0.00 | 37 |
| Soybeans | 0.30 | 0.00 | 24 |
| TOTAL | 9.20 | 0.00 | |

NOTES

Tract Number : 4302

Description : 26-3-1 SE4SE4
FSA Physical Location : NEBRASKA/THAYER
ANSI Physical Location : NEBRASKA/THAYER
BIA Unit Range Number :
HEL Status : HEL determinations not completed for all fields on the tract
Wetland Status : Wetland determinations not complete
WL Violations : None
Owners : WILFRID F HERGOTT FAMILY TRUST
Other Producers : None
Recon ID : None

TRACT #3

Tract Land Data

| Farm Land | Cropland | DCP Cropland | WBP | EWP | WRP | GRP | Sugarcane |
|--------------------|--------------------|------------------------|----------------|------|------|----------------------|-----------|
| 37.60 | 0.00 | 0.00 | 0.00 | 0.00 | 0.00 | 0.00 | 0.0 |
| State Conservation | Other Conservation | Effective DCP Cropland | Double Cropped | CRP | MPL | DCP Ag. Rel Activity | SOD |
| 0.00 | 0.00 | 0.00 | 0.00 | 0.00 | 0.00 | 0.00 | 0.00 |

DCP Crop Data

| Crop Name | Base Acres | CCC-505 CRP Reduction Acres | PLC Yield |
|-----------|------------|-----------------------------|-----------|
|-----------|------------|-----------------------------|-----------|

NOTES

NEBRASKA

THAYER

Form: FSA-156EZ



United States Department of Agriculture
Farm Service Agency

Abbreviated 156 Farm Record

FARM : 5444

Prepared : 7/2/24 8:37 AM CST

Crop Year : 2024

In accordance with Federal civil rights law and U.S. Department of Agriculture (USDA) civil rights regulations and policies, the USDA, its Agencies, offices, and employees, and institutions participating in or administering USDA programs are prohibited from discriminating based on race, color, national origin, religion, sex, gender identity (including gender expression), sexual orientation, disability, age, marital status, family/parental status, income derived from a public assistance program, political beliefs, or reprisal or retaliation for prior civil rights activity, in any program or activity conducted or funded by USDA (not all bases apply to all programs). Remedies and complaint filing deadlines vary by program or incident.

Persons with disabilities who require alternative means of communication for program information (e.g., Braille, large print, audiotape, American Sign Language, etc.) should contact the responsible Agency or USDA's TARGET Center at (202) 720-2600 (voice and TTY) or contact USDA through the Federal Relay Service at (800) 877-8339. Additionally, program information may be made available in languages other than English.

To file a program discrimination complaint, complete the USDA Program Discrimination Complaint Form, AD-3027, found online at http://www.ascr.usda.gov/complaint_filing_cust.html and at any USDA office or write a letter addressed to USDA and provide in the letter all of the information requested in the form. To request a copy of the complaint form, call (866) 632-9992. Submit your completed form or letter to USDA by: (1) mail: U.S. Department of Agriculture Office of the Assistant Secretary for Civil Rights 1400 Independence Avenue, SW Washington, D.C. 20250-9410; (2) fax: (202) 690-7442; or (3) e-mail: program.intake@usda.gov. USDA is an equal opportunity provider, employer, and lender.

FSA - 578 (09-13-16)

REPORT OF COMMODITIES FARM AND TRACT DETAIL LISTING

DATE: 06/21/2023
PAGE: 1

Farm Number: 5444

Operator Name and Address



Original: SAW
Revision: SAW
Cropland: 9.32
Farmland: 58.37

| Tract Number | CLU/Field | Crop/Commodity | Var/Type | Int Use | Act Use | Irr. Pr. | Org Stat | Nat. Sod | C/C Stat | Rpt Unit | Rpt Qty | Det Qty | Crop Land | Field ID | Official/Measured | Planting Date | Planting Period | End Date |
|---|-----------|----------------|----------|---------|---------|----------|----------|----------|----------|----------|---------|---------|-----------|----------|-------------------|---------------|-----------------|----------|
| 987 | 1 | OATS | SPR | GR | | N | C | N | I | A | 9.32 | | Yes | | N | 03/15/2023 | 01 | |
| TR #4 Producer [Redacted] Share 100.00 FSA Physical Location Thayer, Nebraska NAP Unit 2462 Signature Date 06/21/2023 | | | | | | | | | | | | | | | | | | |
| 2A | | GRASS | NAG | GZ | | N | C | N | I | A | 10.00 | | No | | N | | 01 | 2099 |
| Producer [Redacted] Share 100.00 FSA Physical Location Thayer, Nebraska NAP Unit 2462 Signature Date 06/21/2023 | | | | | | | | | | | | | | | | | | |
| 2B | | IDLE | | | | N | C | N | I | A | 1.45 | | No | | N | | 01 | |
| Producer WILFRID F HERGOTT Share 100.00 FSA Physical Location Thayer, Nebraska NAP Unit 2244 Signature Date 06/21/2023 | | | | | | | | | | | | | | | | | | |

Tract 987 Summary

| PP Cr/Co | Var/Type | Int Use | Irr Pr | Rpt Unit | Rpt Qty | PP Cr/Co | Var/Type | Int Use | Irr Pr | Rpt Unit | Rpt Qty | PP Cr/Co | Var/Type | Int Use | Irr Pr | Rpt Unit | Rpt Qty |
|----------|----------|---------|--------|----------|---------|----------|----------|---------|--------|----------|---------|----------|----------|---------|--------|----------|---------|
| 01 OATS | SPR | GR | N | A | 9.32 | 01 GRASS | NAG | GZ | N | A | 10.00 | 01 IDLE | | | N | A | 1.45 |

Photo Number/Legal Description: 31-3-2 22AC SW4

Cropland: 9.32

Reported on Cropland: 9.32

Difference: 0.00

Reported on Non-Cropland: 11.45

TR #3

| | | | | | | | | | | | | | | | | | | |
|---|---|-------|-----|----|--|---|---|---|---|---|-------|--|----|--|---|--|----|------|
| 4302 | 1 | GRASS | NAG | GZ | | N | C | N | I | A | 37.60 | | No | | N | | 01 | 2099 |
| Producer [Redacted] Share 100.00 FSA Physical Location Thayer, Nebraska NAP Unit 2462 Signature Date 06/21/2023 | | | | | | | | | | | | | | | | | | |

Tract 4302 Summary

| PP Cr/Co | Var/Type | Int Use | Irr Pr | Rpt Unit | Rpt Qty | PP Cr/Co | Var/Type | Int Use | Irr Pr | Rpt Unit | Rpt Qty | PP Cr/Co | Var/Type | Int Use | Irr Pr | Rpt Unit | Rpt Qty |
|----------|----------|---------|--------|----------|---------|----------|----------|---------|--------|----------|---------|----------|----------|---------|--------|----------|---------|
| 01 GRASS | NAG | GZ | N | A | 37.60 | | | | | | | | | | | | |

Photo Number/Legal Description: 26-3-1 SE4SE4

Cropland: 0.00

Reported on Cropland: 0.00

Difference: 0.00

Reported on Non-Cropland: 37.60



REPORT OF COMMODITIES FARM SUMMARY

Original: SAW
Revision: SAW
Cropland: 9.32
Farmland: 58.37

NOTE: The following statement is made in accordance with the Privacy Act of 1974 (5 USC 552a – as amended). The authority for requesting the information identified on this form is 7 CFR Part 718, the Farm Security and Rural Investment Act of 2002 (Pub L. 107-171), and the Agricultural Act of 2014 (Pub. L. 113-79). The information will be used to collect producer certification of the report of acreage of crops/commodities and land use data which is needed in order to determine producer eligibility to participate in and receive benefits under FSA programs. The information collected on the form may be disclosed to other Federal, State, Local government agencies, Tribal agencies, and nongovernmental entities that have been authorized access to the information by statute or regulation and/or as described in applicable Routine Uses identified in the System of Records Notice for USDA/FSA-2, Farm Records File (Automated) and USDA/FSA-14, Applicant/Borrower. Providing the requested information is voluntary. However, failure to furnish the requested information may result in a denial of the producer's request to participate in and receive benefits under FSA programs. According to the Paperwork Reduction Act of 1995, an agency may not conduct or sponsor, and a person is not required to respond to, a collection of information unless it displays a valid OMB control number. The valid OMB control number for this information collection is 0560-0175. The time required to complete this information collection is estimated to average 30 minutes per response, including the time for reviewing instructions, searching existing data sources, gathering and maintaining the data needed, and completing and reviewing the collection of information. The provisions of criminal and civil fraud, privacy, and other statutes may be applicable to the information provided. RETURN THIS COMPLETED FORM TO YOUR COUNTY FSA OFFICE.

| | | | Crop/ Commodity | Variety/ Type | Share | Crop/ Commodity | Variety/ Type | Share | Crop/ Commodity | Variety/ Type | Share | Crop/ Commodity | Variety/ Type | Share | |
|--------------------|--------------------|------------------|--------------------|------------------------|-------------------|----------------------|------------------------|--------------------|--------------------|------------------|-----------------|------------------------|-------------------|----------------------|------------------------|
| WILFRID F HERGOTT | | | IDLE | | 100.00 | | | | | | | | | | |
| [REDACTED] | | | OATS | SPR | 100.00 | GRASS | NAG | 100.00 | | | | | | | |
| Planting Period | Crop/ Commodity | Variety/ Type | Intended Use | Irrigation Practice | Reporting Unit | Reported Quantity | Determined Quantity | Planting Period | Crop/ Commodity | Variety/ Type | Intended Use | Irrigation Practice | Reporting Unit | Reported Quantity | Determined Quantity |
| 01 | OATS | SPR | GR | N | A | 9.32 | | 01 | GRASS | NAG | GZ | N | A | 47.60 | |
| 01 | IDLE | | | N | A | 1.45 | | | | | | | | | |

CERTIFICATION: I certify to the best of my knowledge and belief that the acreage of crops/commodities and land uses listed herein are true and correct and that all required crops/commodities and land uses have been reported for the farm as applicable. Absent any different or contrary prior subsequent certification filed by any producer for any crop for which NAP coverage has been purchased, I certify that the applicable crop, type, practice, and intended use is not planted if it is not included on the Report of Commodities for this crop year. The signing of this form gives FSA representatives authorization to enter and inspect crops/commodities and land uses on the above identified land. A signature date (the date the producer signs the FSA-578) will also be captured.

| | | |
|--|---|------------------------|
| Producer's Signature (By) <i>[Signature]</i> | Title/Relationship of Individual Signing in the Representative Capacity | Date <i>6-21-23</i> |
|--|---|------------------------|

In accordance with Federal civil rights law and U.S. Department of Agriculture (USDA) civil rights regulations and policies, the USDA, its Agencies, offices, and employees, and institutions participating in or administering USDA programs are prohibited from discriminating based on race, color, national origin, religion, sex, gender identity (including gender expression), sexual orientation, disability, age, marital status, family/parental status, income derived from a public assistance program, political beliefs, or reprisal or retaliation for prior civil rights activity, in any program or activity conducted or funded by USDA (not all bases apply to all programs). Remedies and complaint filing deadlines vary by program or incident. Persons with disabilities who require alternative means of communication for program information (e.g., Braille, large print, audiotape, American Sign Language, etc.) should contact the responsible Agency or USDA's TARGET Center at (202) 720-2600 (voice and TTY) or contact USDA through the Federal Relay Service at (800) 877-8339. Additionally, program information may be made available in languages other than English. To file a program discrimination complaint, complete the USDA Program Discrimination Complaint Form, AD-3027, found online at http://www.ascr.usda.gov/complaint_filing_cust.html and at any USDA office or write a letter addressed to USDA and provide in the letter all of the information requested in the form. To request a copy of the complaint form, call (866) 632-9992. Submit your completed form or letter to USDA by: (1) mail: U.S. Department of Agriculture Office of the Assistant Secretary for Civil Rights 1400 Independence Avenue, SW Washington, D.C. 20250-9410; (2) fax: (202) 690-7442; or (3) email: program.intake@usda.gov. USDA is an equal opportunity provider, employer, and lender.

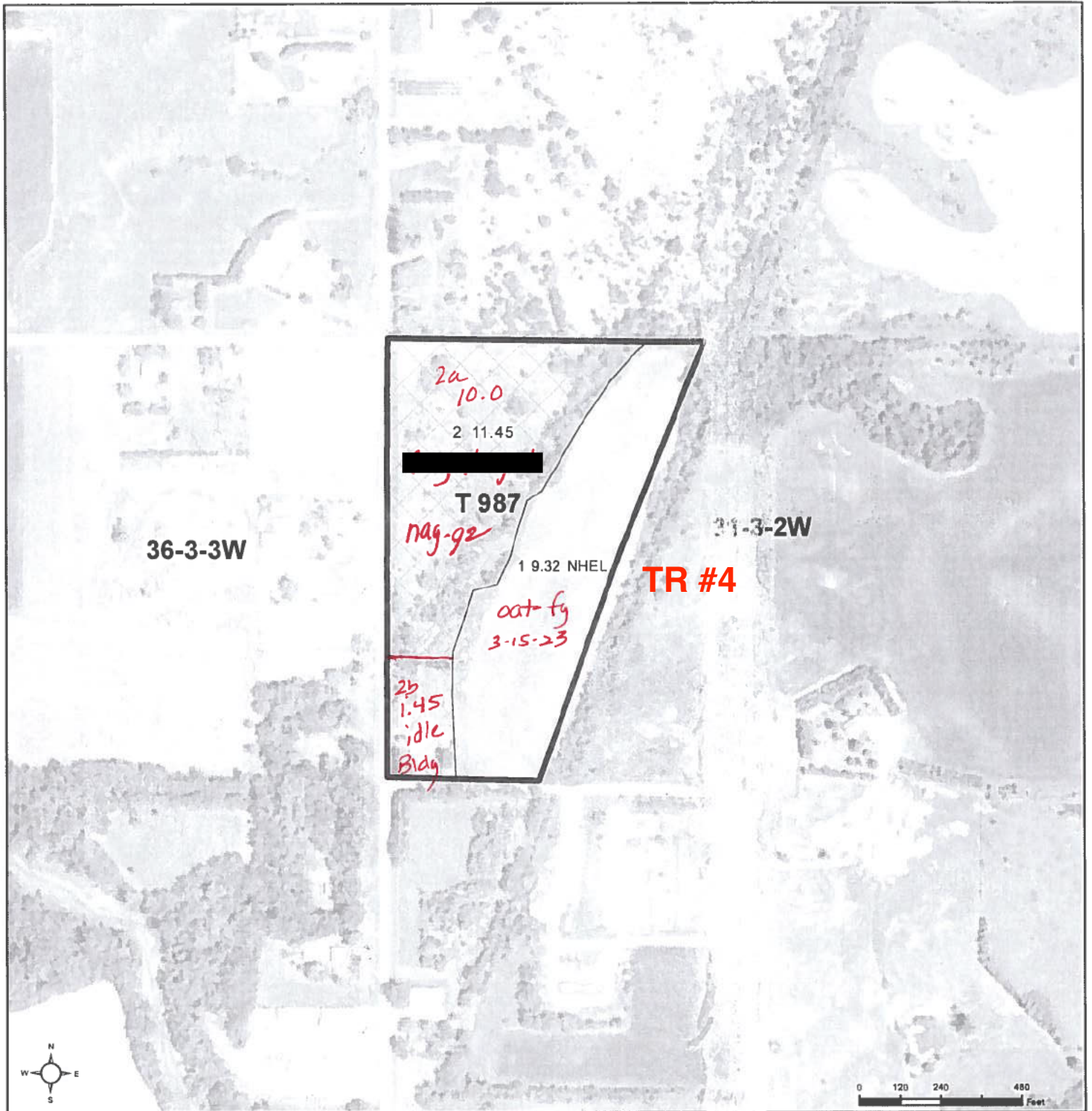

Common Land Unit Tract Boundary
 Non-Cropland
 Cropland
 PLSS

2022 NAIP Ortho Imagery

2023 Program Year
 Map Created November 17, 2022

Farm 5444
Tract 987

Wetland Determination Identifiers

- Restricted Use
- Limited Restrictions
- Exempt from Wetland Provisions

Tract Cropland Total: 9.32 acres

United States Department of Agriculture (USDA) Farm Service Agency (FSA) maps are for FSA Program administration only. This map does not represent a legal survey or reflect actual ownership; rather it depicts the information provided directly from the producer and/or National Agricultural Imagery Program (NAIP) imagery. The producer accepts the data 'as is' and assumes all risks associated with its use. USDA-FSA assumes no responsibility for actual or consequential damage in any way resulting from any user's reliance on this data outside FSA Programs. Wetland identifiers do not represent the size, shape, or specific determination of the area. Refer to your original determination (CPA-026 and attached maps) for exact boundaries and determinations or contact USDA Natural Resources Conservation Service (NRCS).

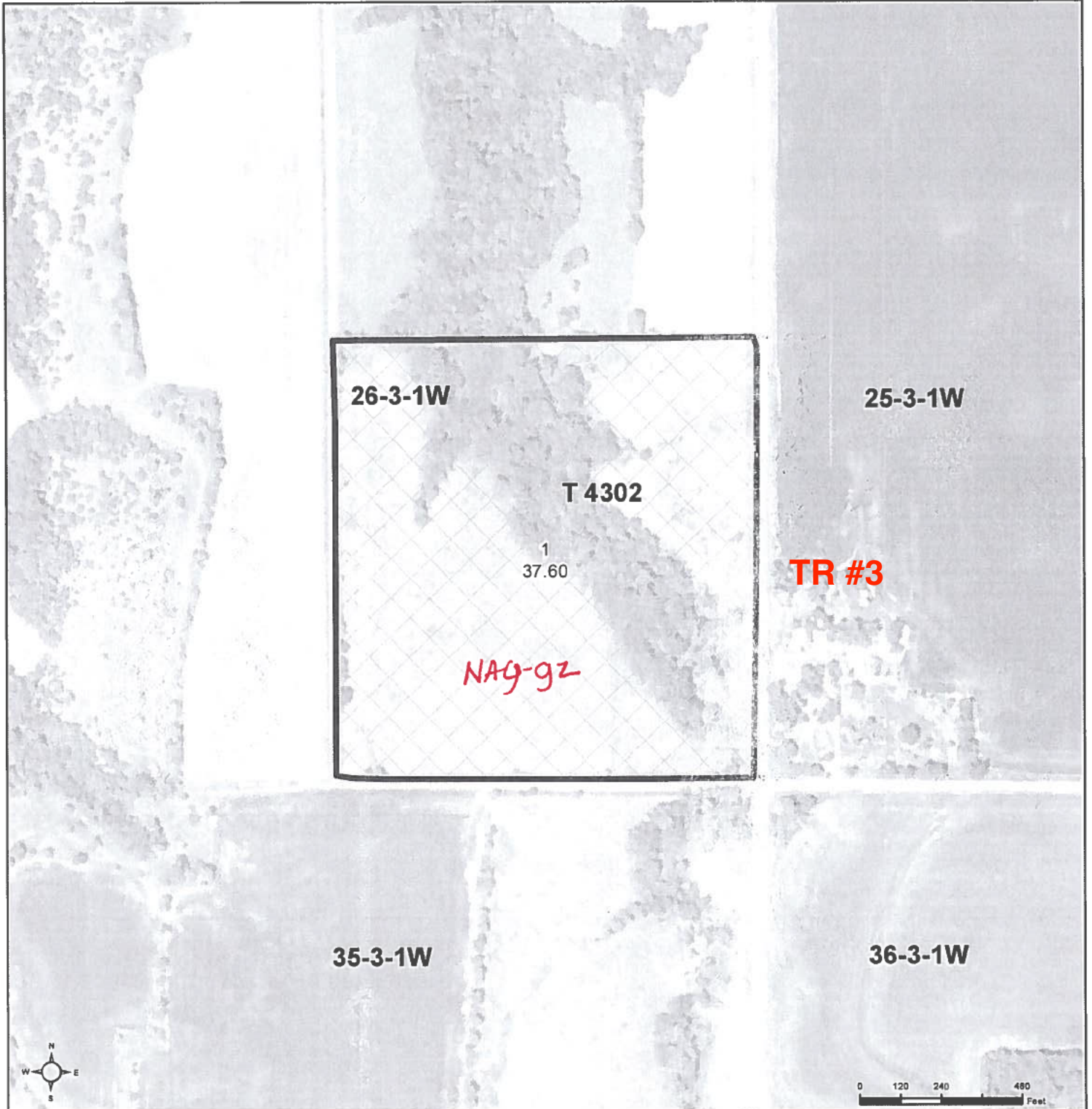

Common Land Unit

PLSS

- Non-Cropland
- Tract Boundary

2022 NAIP Ortho Imagery

2023 Program Year

Map Created November 17, 2022

Farm 5444
Tract 4302

Wetland Determination Identifiers

- Restricted Use
- ▽ Limited Restrictions
- Exempt from Wetland Provisions

Tract Cropland Total: 0.00 acres

United States Department of Agriculture (USDA) Farm Service Agency (FSA) maps are for FSA Program administration only. This map does not represent a legal survey or reflect actual ownership, rather it depicts the information provided directly from the producer and/or National Agricultural Imagery Program (NAIP) imagery. The producer accepts the data 'as is' and assumes all risks associated with its use. USDA-FSA assumes no responsibility for actual or consequential damage incurred as a result of any user's reliance on this data outside FSA Programs. Wetland identifiers do not represent the size, shape, or specific determination of the area. Refer to your original determination (CPA-026 and attached maps) for exact boundaries and determinations or contact USDA Natural Resources Conservation Service (NRCS).





Common Land Unit  Tract Boundary PLSS
 Non-Cropland
 Cropland

2022 NAIP Ortho Imagery

2024 Program Year
 Map Created November 16, 2023

Farm **5444**
 Tract **987**

Wetland Determination Identifiers
 Restricted Use
 Limited Restrictions
 Exempt from Wetland Provisions

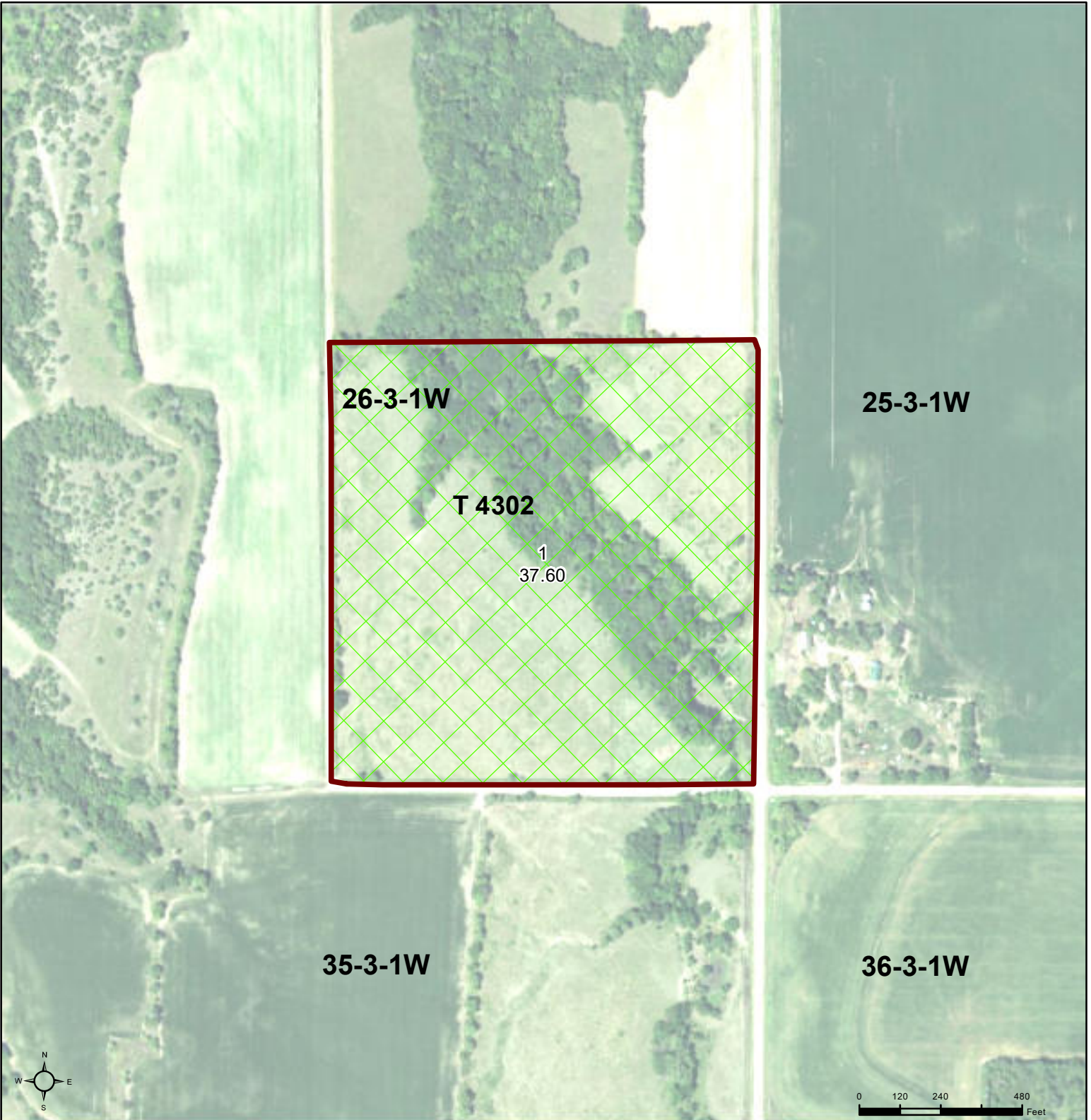

Tract Cropland Total: 9.32 acres

United States Department of Agriculture (USDA) Farm Service Agency (FSA) maps are for FSA Program administration only. This map does not represent a legal survey or reflect actual ownership; rather it depicts the information provided directly from the producer and/or National Agricultural Imagery Program (NAIP) imagery. The producer accepts the data 'as is' and assumes all risks associated with its use. USDA-FSA assumes no responsibility for actual or consequential damage incurred as a result of any user's reliance on this data outside FSA Programs. Wetland identifiers do not represent the size, shape, or specific determination of the area. Refer to your original determination (CPA-026 and attached maps) for exact boundaries and determinations or contact USDA Natural Resources Conservation Service (NRCS).



Common Land Unit



PLSS

-  Non-Cropland
-  Tract Boundary

2022 NAIP Ortho Imagery

2024 Program Year
Map Created November 16, 2023

Wetland Determination Identifiers

-  Restricted Use
-  Limited Restrictions
-  Exempt from Wetland Provisions

Tract Cropland Total: 0.00 acres

Farm **5444**
Tract **4302**

United States Department of Agriculture (USDA) Farm Service Agency (FSA) maps are for FSA Program administration only. This map does not represent a legal survey or reflect actual ownership; rather it depicts the information provided directly from the producer and/or National Agricultural Imagery Program (NAIP) imagery. The producer accepts the data 'as is' and assumes all risks associated with its use. USDA-FSA assumes no responsibility for actual or consequential damage incurred as a result of any user's reliance on this data outside FSA Programs. Wetland identifiers do not represent the size, shape, or specific determination of the area. Refer to your original determination (CPA-026 and attached maps) for exact boundaries and determinations or contact USDA Natural Resources Conservation Service (NRCS).