

Producer Name and Address
LIESELOTTE K DEWALD REVOCABLE TRUST
711 N 68TH ST
LINCOLN, NE 68505-2415

FARM AND TRACT DETAIL LISTING

DATE: 11/18/2022
PAGE: 1

NOTE: The following statement is made in accordance with the Privacy Act of 1974 (5 USC 552a – as amended). The authority for requesting the information identified on this form is 7 CFR Part 718, the Farm Security and Rural Investment Act of 2002 (Pub L. 107-171), and the Agricultural Act of 2014 (Pub. L. 113-79). The information will be used to collect producer certification of the report of acreage of crops/commodities and land use data which is needed in order to determine producer eligibility to participate in and receive benefits under FSA programs. The information collected on the form may be disclosed to other Federal, State, Local government agencies, Tribal agencies, and nongovernmental entities that have been authorized access to the information by statute or regulation and/or as described in applicable Routine Uses identified in the System of Records Notice for USDA/FSA-2, Farm Records File (Automated) and USDA/FSA-14, Applicant/Borrower. Providing the requested information is voluntary. However, failure to furnish the requested information may result in a denial of the producer's request to participate in and receive benefits under FSA programs.

According to the Paperwork Reduction Act of 1995, an agency may not conduct or sponsor, and a person is not required to respond to, a collection of information unless it displays a valid OMB control number. The valid OMB control number for this information collection is 0560-0175. The time required to complete this information collection is estimated to average 30 minutes per response, including the time for reviewing instructions, searching existing data sources, gathering and maintaining the data needed, and completing and reviewing the collection of information.

The provisions of criminal and civil fraud, privacy, and other statutes may be applicable to the information provided. RETURN THIS COMPLETED FORM TO YOUR COUNTY FSA OFFICE.

Public reporting burden for this collection of information is estimated to average 15 minutes per response, including the time for reviewing instructions, searching existing data sources, gathering and maintaining the data needed, and completing and reviewing the collection of information. Send comments regarding this burden estimate, or any other aspect of this collection of information, including suggestions for reducing this burden, to the Department of Agriculture, Clearance Officer, Ag Box 7630, Washington, D.C. 20250; and to the office of Management and Budget, Paperwork Reduction Project (OMB No. 0560-0175), Washington, D.C. 20503. RETURN THIS COMPLETED FORM TO YOUR FSA COUNTY OFFICE.

Farm	Tract	CLU/ Field	Crop/ Comm	Var/ Type	Int Use	Act Use	Irr. Pr.	Org Stat	Nat. Sod	C/C Stat	Rpt Unit	Rpt Qty	Det Crop Qty Land	Planting Date	P/P End Date	Producer Share	Producer Name	FSA Physical Location	NAP Unit	Signature Date	Field ID
798	888	1A	SOYBN	COM	GR		I	C	N	I	A	44.98	Yes	04/28/2022	01	60.00		Thayer, Nebraska	2202	06/15/2022	
																40.00	LIESELOTTE K DEWALD REVOCABLE TRUST				
		1B	SOYBN	COM	GR		N	C	N	I	A	5.90	Yes	04/28/2022	01	60.00		Thayer, Nebraska	2202	06/15/2022	
																40.00	LIESELOTTE K DEWALD REVOCABLE TRUST				
		1C	SOYBN	COM	GR		N	C	N	I	A	3.80	Yes	04/28/2022	01	60.00		Thayer, Nebraska	2202	06/15/2022	
																40.00	LIESELOTTE K DEWALD REVOCABLE TRUST				
		1D	SOYBN	COM	GR		N	C	N	I	A	11.90	Yes	04/28/2022	01	60.00		Thayer, Nebraska	2202	06/15/2022	
																40.00	LIESELOTTE K DEWALD REVOCABLE TRUST				
		2	GRASS	NAG	LS		N	C	N	I	A	4.11	Yes		01 2099	60.00		Thayer, Nebraska	2202	06/15/2022	
																40.00	LIESELOTTE K DEWALD REVOCABLE TRUST				
		4	CORN	YEL	GR		N	C	N	I	A	3.18	Yes	05/19/2022	01	60.00		Thayer, Nebraska	2202	06/15/2022	
																40.00	LIESELOTTE K DEWALD REVOCABLE TRUST				
		5A	CORN	YEL	GR		N	C	N	I	A	10.20	Yes	05/19/2022	01	60.00		Thayer, Nebraska	2202	06/15/2022	
																40.00	LIESELOTTE K DEWALD REVOCABLE TRUST				
		5B	CORN	YEL	GR		N	C	N	I	A	4.50	Yes	05/19/2022	01	60.00		Thayer, Nebraska	2202	06/15/2022	
																40.00	LIESELOTTE K DEWALD REVOCABLE TRUST				

FSA - 578 (Producer Print)

Producer Name and Address

LIESELOTTE K DEWALD REVOCABLE TRUST

711 N 68TH ST

LINCOLN, NE 68505-2415

REPORT OF COMMODITIES FARM AND TRACT DETAIL LISTING

PROGRAM YEAR: 2022

DATE: 11/18/2022

PAGE: 2

Farm	Tract	CLU/ Field	Crop/ Comm	Var/ Type	Int Use	Act Use	Irr. Pr.	Org Stat	Nat. Sod	C/C Stat	Rpt Unit		Rpt Qty	Det Crop Qty Land	Planting Date	P/P End Date	Producer Share	Producer Name		FSA Physical Location	NAP Unit	Signature Date	Field ID
798	888	5C	CORN	YEL	GR		N	C	N	I	A		4.00	Yes	05/19/2022	01	60.00 40.00	LIESELOTTE K DEWALD REVOCABLE TRUST		Thayer, Nebraska	2202	06/15/2022	
		5D	GRASS	NAG	LS		N	C	N	I	A		4.48	Yes		01 2099	60.00 40.00	LIESELOTTE K DEWALD REVOCABLE TRUST		Thayer, Nebraska	2202	06/15/2022	
		6	CORN	YEL	GR		N	C	N	I	A		21.48	Yes	05/19/2022	01	60.00 40.00	LIESELOTTE K DEWALD REVOCABLE TRUST		Thayer, Nebraska	2202	06/15/2022	
		7	CORN	YEL	GR		N	C	N	I	A		5.12	Yes	05/19/2022	01	60.00 40.00	LIESELOTTE K DEWALD REVOCABLE TRUST		Thayer, Nebraska	2202	06/15/2022	
		8	CORN	YEL	GR		N	C	N	I	A		6.19	Yes	05/19/2022	01	60.00 40.00	LIESELOTTE K DEWALD REVOCABLE TRUST		Thayer, Nebraska	2202	06/15/2022	
		9	CORN	YEL	GR		N	C	N	I	A		29.16	Yes	05/19/2022	01	60.00 40.00	LIESELOTTE K DEWALD REVOCABLE TRUST		Thayer, Nebraska	2202	06/15/2022	
		10	CORN	YEL	GR		N	C	N	I	A		9.36	Yes	05/19/2022	01	60.00 40.00	LIESELOTTE K DEWALD REVOCABLE TRUST		Thayer, Nebraska	2202	06/15/2022	
		11	SOYBN	COM	GR		N	C	N	I	A		9.61	Yes	04/28/2022	01	60.00 40.00	LIESELOTTE K DEWALD REVOCABLE TRUST		Thayer, Nebraska	2202	06/15/2022	
		16	CRP	002			N	C	N	I	A		5.09	Yes		01 2027	60.00 40.00	LIESELOTTE K DEWALD REVOCABLE TRUST		Thayer, Nebraska	2202	06/15/2022	
		17	CRP	002			N	C	N	I	A		1.27	Yes		01 2027	60.00 40.00	LIESELOTTE K DEWALD REVOCABLE TRUST		Thayer, Nebraska	2202	06/15/2022	
		18	CRP	002			N	C	N	I	A		1.85	Yes		01 2027	60.00 40.00	LIESELOTTE K DEWALD REVOCABLE TRUST		Thayer, Nebraska	2202	06/15/2022	
		19	CRP	002			N	C	N	I	A		2.38	Yes		01 2027	60.00 40.00	LIESELOTTE K DEWALD REVOCABLE TRUST		Thayer, Nebraska	2202	06/15/2022	

Producer Name and Address
LIESELOTTE K DEWALD REVOCABLE TRUST
711 N 68TH ST
LINCOLN, NE 68505-2415

DATE: 11/18/2022
PAGE: 3

Farm	Tract	CLU/ Field	Crop/ Comm	Var/ Type	Int Use	Act Use	Irr. Pr.	Org Stat	Nat. Sod	C/C Stat	Rpt Unit	Rpt Qty	Det Crop Qty Land	Planting Date	P/P End Date	Producer Share	Producer Name	FSA Physical Location	NAP Unit	Signature Date	Field ID
798	888	22	IDLE				N	C	N	I	A	0.35	Yes		01 2027	60.00	<div></div>	Thayer, Nebraska	2202	06/15/2022	

Photo Number/Legal Description: 12-4-1 SW4 & SW4 NW4 & W2 SE4 NW4

Farmland: 215.63

Cropland: 188.91

Reported on Cropland: 188.91

Difference: 0.00

Reported on Non-Cropland: 0.00

Planting Period	Crop/ Commodity	Var/ Type	Int Use	Irr Prac	Rpt Unit	Rpt Qty	Det Qty	Rpt Pvt	Det Pvt	Rpt Exp	Det Exp	Rpt Vol	Det Vol	Rpt NA	Det NA	Rpt Failed	Det Failed
01	CORN	YEL	GR	N	A	93.19											
01	CRP	002		N	A	10.59											
01	GRASS	NAG	LS	N	A	8.59											
01	IDLE			N	A	0.35											
01	SOYBN	COM	GR	I	A	44.98											
01	SOYBN	COM	GR	N	A	31.21											

Farming Operation Totals

Planting Period	Crop/ Commodity	Var/ Type	Int Use	Irr Prac	Rpt Unit	Rpt Qty	Det Qty	Rpt Pvt	Det Pvt	Rpt Exp	Det Exp	Rpt Vol	Det Vol	Rpt NA	Det NA	Rpt Failed	Det Failed
01	CORN	YEL	GR	N	A	93.19											
01	CRP	002		N	A	10.59											
01	GRASS	NAG	LS	N	A	8.59											
01	IDLE			N	A	0.35											
01	SOYBN	COM	GR	I	A	44.98											
01	SOYBN	COM	GR	N	A	31.21											

CERTIFICATION: I certify to the best of my knowledge and belief that the acreage of crops/commodities and land uses listed herein are true and correct and that all required crops/commodities and land uses have been reported for the farm(s) as applicable. Absent any different or contrary prior subsequent certification filed by any producer for any crop for which NAP coverage has been purchased, I certify that the applicable crop, type, practice, and intended use is not planted if it is not included on the Report of Commodities for this crop year. The signing of this form gives FSA representatives authorization to enter and inspect crops/commodities and land uses on the above identified land. A signature date (the date the producer signs the FSA-578) will also be captured.

Producer's Signature (By)	Title/Relationship of Individual Signing in the Representative Capacity	Date
---------------------------	-------------------------------------------------------------------------	------

In accordance with Federal civil rights law and U.S. Department of Agriculture (USDA) civil rights regulations and policies, the USDA, its Agencies, offices, and employees, and institutions participating in or administering USDA programs are prohibited from discriminating based on race, color, national origin, religion, sex, gender identity (including gender expression), sexual orientation, disability, age, marital status, family/parental status, income derived from a public assistance program, political beliefs, or reprisal or retaliation for prior civil rights activity, in any program or activity conducted or funded by USDA (not all bases apply to all programs). Remedies and complaint filing deadlines vary by program or incident.

Persons with disabilities who require alternative means of communication for program information (e.g., Braille, large print, audiotope, American Sign Language, etc.) should contact the responsible Agency or USDA's TARGET Center at (202) 720-2600 (voice and TTY) or contact USDA through the Federal Relay Service at (800) 877-8339. Additionally, program information may be made available in languages other than English.

To file a program discrimination complaint, complete the USDA Program Discrimination Complaint Form, AD-3027, found online at http://www.ascr.usda.gov/complaint_filing_cust.html and at any USDA office or write a letter addressed to USDA and provide in the letter all of the information requested in the form. To request a copy of the complaint form, call (866) 632-9992. Submit your completed form or letter to USDA by: (1) mail: U.S. Department of Agriculture Office of the Assistant Secretary for Civil Rights 1400 Independence Avenue, SW Washington, D.C. 20250-9410; (2) fax: (202) 690-7442; or (3) email: program.intake@usda.gov. USDA is an equal opportunity provider, employer, and lender.



United States
Department of
Agriculture

Thayer County, Nebraska

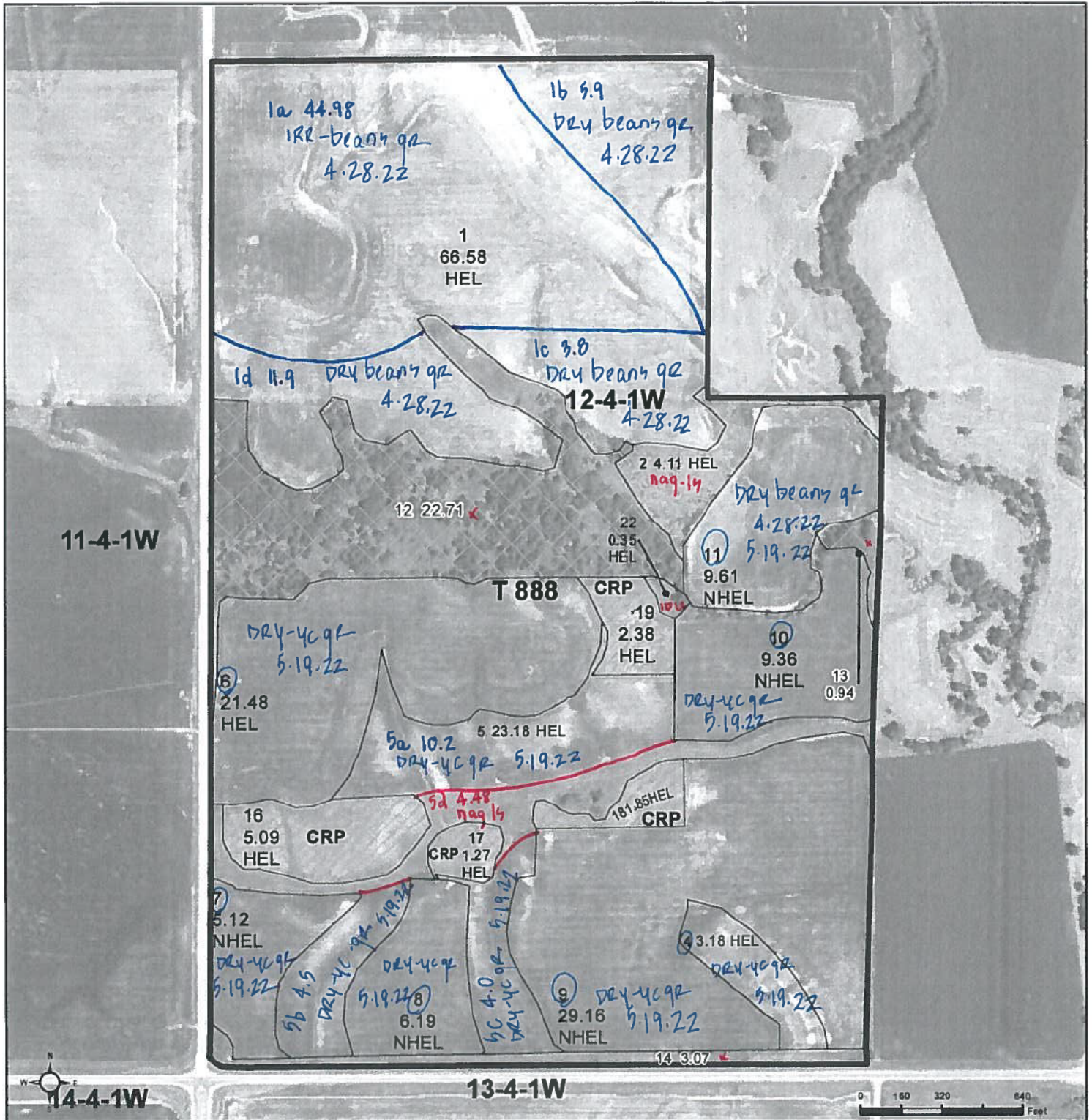

Common Land Unit

- Non-Cropland
- Cropland

CRP

Tract Boundary
 PLSS

Wetland Determination Identifiers

- Restricted Use
- Limited Restrictions
- Exempt from Wetland Provisions

2020 NAIP Ortho Imagery

wo!
Deholatke 40'!

Tract Cropland Total: 188.91 acres

2022 Program Year

Map Created October 25, 2021

Farm 798
Tract 888

United States Department of Agriculture (USDA) Farm Service Agency (FSA) maps are for FSA Program administration only. This map does not represent a legal survey or reflect actual ownership; rather it depicts the information provided directly from the producer and/or National Agricultural Imagery Program (NAIP) imagery. The producer accepts the data 'as is' and assumes all risks associated with its use. USDA-FSA assumes no responsibility for actual or consequential damage incurred as a result of any user's reliance on this data outside FSA Programs. Wetland identifiers do not represent the size, shape, or specific determination of the area. Refer to your original determination (CPA-026 and attached maps) for exact boundaries and determinations or contact USDA Natural Resources Conservation Service (NRCS).