

Aerial Map

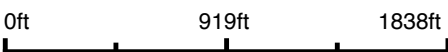

©2025 AgriData, Inc.

Boundary Center: 40° 13' 49.45, -97° 29' 13.29



13-3N-2W
Thayer County
Nebraska



Maps Provided By:
surety
CUSTOMIZED ONLINE MAPPING
© AgriData, Inc. 2023 www.AgriDataInc.com

10/1/2025

Field borders provided by Farm Service Agency as of 5/21/2008.

Soils Map

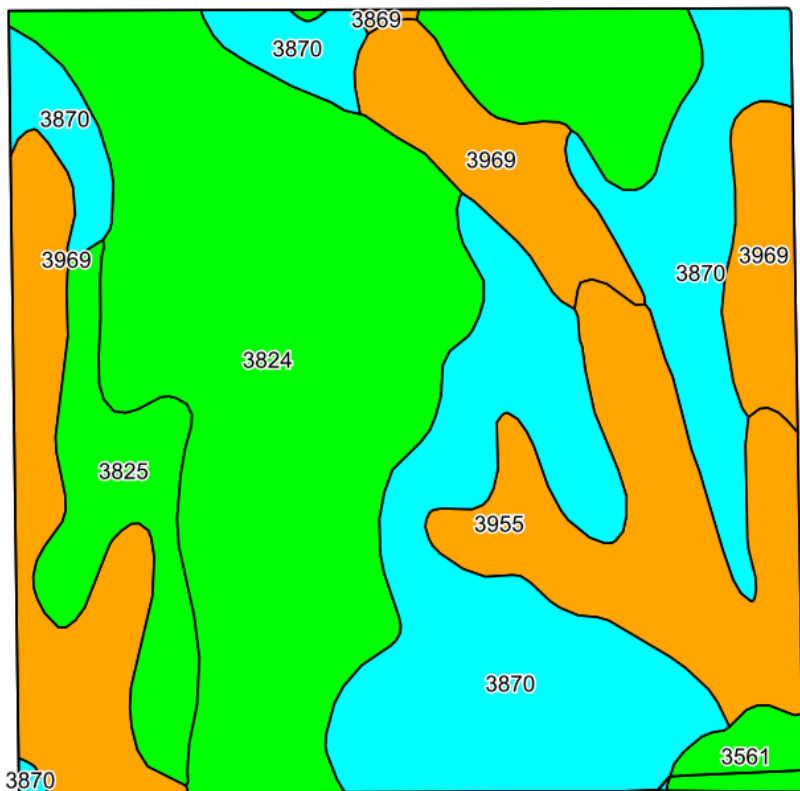

©2025 AgriData, Inc.

Soils data provided by USDA and NRCS.

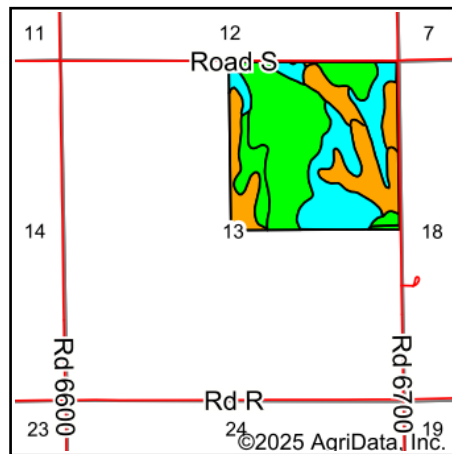

State: **Nebraska**
 County: **Thayer**
 Location: **13-3N-2W**
 Township: **Belvidere**
 Acres: **158.03**
 Date: **10/1/2025**

Maps Provided By: **surety**
 CUSTOMIZED ONLINE MAPPING
 © AgriData, Inc. 2023 www.AgriDataInc.com



Area Symbol: NE169, Soil Area Version: 21

Code	Soil Description	Acres	Percent of field	Non-Irr Class Legend	Non-Irr Class *c	Irr Class *c	SRPG	Alfalfa hay Tons	Corn Bu	Grain sorghum Bu	Winter wheat Bu	*n NCCPI Soybeans
3824	Crete silt loam, 0 to 1 percent slopes	58.43	37.1%		Ils	Ils	71					63
3870	Hastings silty clay loam, 3 to 7 percent slopes, eroded	44.09	27.9%		IIIe	IIIe	70					58
3969	Hastings soils, eroded	25.33	16.0%		IVe	IVe	68	3	42	51	21	55
3955	Geary silty clay loam, 7 to 11 percent slopes, severely eroded	17.92	11.3%		IVe	IVe	67					53
3825	Crete silt loam, 1 to 3 percent slopes	9.77	6.2%		Ile	Ile	68					62
3561	Hobbs silt loam, occasionally flooded	2.28	1.4%		IIw	IIw	71					80
3869	Hastings silt loam, 7 to 11 percent slopes	0.21	0.1%		IVe	IVe	66					63
Weighted Average					2.83	2.83	69.6	0.5	6.7	8.2	3.4	*n 59.4

*n: The aggregation method is "Weighted Average using all components"

*c: Using Capabilities Class Dominant Condition Aggregation Method

Soils data provided by USDA and NRCS.



Abbreviated 156 Farm Record

Operator Name : XXXXXXXXXX
 CRP Contract Number(s) : None
 Recon ID : 31-169-2017-46
 Transferred From : None
 ARCPLC G//F Eligibility : Eligible

Farm Land Data

Farmland	Cropland	DCP Cropland	WBP	EWP	WRP	GRP	Sugarcane	Farm Status	Number Of Tracts
158.03	157.38	157.38	0.00	0.00	0.00	0.00	0.0	Active	1
State Conservation	Other Conservation	Effective DCP Cropland		Double Cropped		CRP	MPL	DCP Ag.Rel. Activity	SOD
0.00	0.00	157.38		0.00		0.00	0.00	0.00	0.00

Crop Election Choice

ARC Individual	ARC County	Price Loss Coverage
None	CORN, SOYBN	None

DCP Crop Data

Crop Name	Base Acres	CCC-505 CRP Reduction Acres	PLC Yield	HIP
Corn	111.00	0.00	137	83
Soybeans	40.20	0.00	43	83
TOTAL	151.20	0.00		

NOTES

--

Tract Number : 4328

Description : 13-3-2 NE4
 FSA Physical Location : NEBRASKA/THAYER
 ANSI Physical Location : NEBRASKA/THAYER
 BIA Unit Range Number :
 HEL Status : NHEL: No agricultural commodity planted on undetermined fields
 Wetland Status : Wetland determinations not complete
 WL Violations : None
 Owners : LARRY D WHITE
 Other Producers : None
 Recon ID : None

Tract Land Data

Farm Land	Cropland	DCP Cropland	WBP	EWP	WRP	GRP	Sugarcane
158.03	157.38	157.38	0.00	0.00	0.00	0.00	0.0

NEBRASKA
THAYER
Form: FSA-156EZ



FARM : 5612
Prepared : 9/3/25 12:13 PM CST
Crop Year : 2025

Abbreviated 156 Farm Record

Tract 4328 Continued ...

State Conservation	Other Conservation	Effective DCP Cropland	Double Cropped	CRP	MPL	DCP Ag. Rel Activity	SOD
0.00	0.00	157.38	0.00	0.00	0.00	0.00	0.00

DCP Crop Data

Crop Name	Base Acres	CCC-505 CRP Reduction Acres	PLC Yield
Corn	111.00	0.00	137
Soybeans	40.20	0.00	43
TOTAL	151.20	0.00	

NOTES

In accordance with Federal civil rights law and U.S. Department of Agriculture (USDA) civil rights regulations and policies, the USDA, its Agencies, offices, and employees, and institutions participating in or administering USDA programs are prohibited from discriminating based on race, color, national origin, religion, sex, disability, age, marital status, family/parental status, income derived from a public assistance program, political beliefs, or reprisal or retaliation for prior civil rights activity, in any program or activity conducted or funded by USDA (not all bases apply to all programs). Remedies and complaint filing deadlines vary by program or incident.

Persons with disabilities who require alternative means of communication for program information (e.g., Braille, large print, audiotape, American Sign Language, etc.) should contact the responsible Agency or USDA's TARGET Center at (202) 720-2600 (voice and TTY) or contact USDA through the Federal Relay Service at (800) 877-8339. Additionally, program information may be made available in languages other than English.

To file a program discrimination complaint, complete the USDA Program Discrimination Complaint Form, AD-3027, found online at How to File a Program Discrimination Complaint and at any USDA office or write a letter addressed to USDA and provide in the letter all of the information requested in the form. To request a copy of the complaint form, call (866) 632-9992. Submit your completed form or letter to USDA by: (1) Mail: U.S. Department of Agriculture Office of the Assistant Secretary for Civil Rights, 1400 Independence Avenue, SW Washington, D.C. 20250-9410; (2) Fax: (202) 690-7442; or (3) Email: program.intake@usda.gov. USDA is an equal opportunity provider, employer, and lender.

FSA - 578 (09-13-16)

REPORT OF COMMODITIES

FARM AND TRACT DETAIL LISTING

DATE: 05/15/2025

Farm Number: 5612

PAGE: 1

Operator Name and Address



68933-1077

Original: KAB

Revision: _____

Cropland: 157.38

Farmland: 158.03

Tract Number	CLU/Field	Crop/Commodity	Var/Type	Int Use	Irr. Pr.	Org Stat	Nat. Sod	C/C Stat	Rpt Unit	Rpt Qty	Det Qty	Crop Land	Field ID	Plant Count	Planting Date	Planting Period	End Date
4328	1A	SOYBN	COM	GR	I	C	N	I	A	153.38		Yes			05/06/2025	01	
Producer OP - CAPTAIN & CO FARMS INC						Share 100.00		FSA Physical Location Thayer, Nebraska						NAP Unit 3931		Signature Date 05/15/2025	
	1B	SOYBN	COM	GR	N	C	N	I	A	1.00		Yes			05/06/2025	01	
Producer OP - CAPTAIN & CO FARMS INC						Share 100.00		FSA Physical Location Thayer, Nebraska						NAP Unit 3931		Signature Date 05/15/2025	
	1C	SOYBN	COM	GR	N	C	N	I	A	1.00		Yes			05/06/2025	01	
Producer OP - CAPTAIN & CO FARMS INC						Share 100.00		FSA Physical Location Thayer, Nebraska						NAP Unit 3931		Signature Date 05/15/2025	
	1D	SOYBN	COM	GR	N	C	N	I	A	1.00		Yes			05/06/2025	01	
Producer OP - CAPTAIN & CO FARMS INC						Share 100.00		FSA Physical Location Thayer, Nebraska						NAP Unit 3931		Signature Date 05/15/2025	
	1E	SOYBN	COM	GR	N	C	N	I	A	1.00		Yes			05/06/2025	01	
Producer OP - CAPTAIN & CO FARMS INC						Share 100.00		FSA Physical Location Thayer, Nebraska						NAP Unit 3931		Signature Date 05/15/2025	

Tract 4328 Summary

PP	Cr/Co	Var/Type	Int Use	Irr Pr	Rpt Unit	Rpt Qty	PP	Cr/Co	Var/Type	Int Use	Irr Pr	Rpt Unit	Rpt Qty	PP	Cr/Co	Var/Type	Int Use	Irr Pr	Rpt Unit	Rpt Qty	
01	SOYBN	COM	GR	I	A	153.38	01	SOYBN	COM	GR	N	A	4.00								

Photo Number/Legal Description: 13-3-2 NE4

Cropland: 157.38

Reported on Cropland: 157.38

Difference: 0.00

Reported on Non-Cropland: 0.00



68933-1077

REPORT OF COMMODITIES

FARM SUMMARY

PROGRAM YEAR: 2025

DATE: 05/15/2025

PAGE: 2

Original: KAB

Revision: _____

Cropland: 157.38

Farmland: 158.03

NOTE: The following statement is made in accordance with the Privacy Act of 1974 (5 USC 552a – as amended). The authority for requesting the information identified on this form is 7 CFR Part 718, the Farm Security and Rural Investment Act of 2002 (Pub L. 107-171), and the Agricultural Act of 2014 (Pub. L. 113-79). The information will be used to collect producer certification of the report of acreage of crops/commodities and land use data which is needed in order to determine producer eligibility to participate in and receive benefits under FSA programs. The information collected on the form may be disclosed to other Federal, State, Local government agencies, Tribal agencies, and nongovernmental entities that have been authorized access to the information by statute or regulation and/or as described in applicable Routine Uses identified in the System of Records Notice for USDA/FSA-2, Farm Records File (Automated) and USDA/FSA-14, Applicant/Borrower. Providing the requested information is voluntary. However, failure to furnish the requested information may result in a denial of the producer's request to participate in and receive benefits under FSA programs. According to the Paperwork Reduction Act of 1995, an agency may not conduct or sponsor, and a person is not required to respond to, a collection of information unless it displays a valid OMB control number. The valid OMB control number for this information collection is 0560-0175. The time required to complete this information collection is estimated to average 30 minutes per response, including the time for reviewing instructions, searching existing data sources, gathering and maintaining the data needed, and completing and reviewing the collection of information. The provisions of criminal and civil fraud, privacy, and other statutes may be applicable to the information provided. RETURN THIS COMPLETED FORM TO YOUR COUNTY FSA OFFICE.

				Crop/ Commodity	Variety/ Type	Share					Crop/ Commodity	Variety/ Type	Share	Crop/ Commodity	Variety/ Type	Share
CAPTAIN & CO FARMS INC				SOYBN	COM	100.00										

PP	Crop/ Commodity	Variety/ Type	Intended Use	Irrigation Practice	Reporting Unit	Reported Quantity	Determined Quantity	PP	Crop/ Commodity	Variety/ Type	Intended Use	Irrigation Practice	Reporting Unit	Reported Quantity	Determined Quantity
01	SOYBN	COM	GR	I	A	153.38		01	SOYBN	COM	GR	N	A	4.00	

CERTIFICATION: I certify to the best of my knowledge and belief that the acreage of crops/commodities and land uses listed herein are true and correct and that all required crops/commodities and land uses have been reported for the farm as applicable. I certify that for any crop for which NAP coverage has been obtained that the applicable crop, type, practice, and intended use is not planted if it is not included on the Report of Commodities for this crop year. The signing of this form gives FSA representatives authorization to enter and inspect crops/commodities and land uses on the above identified land. A signature date (the date the producer signs the FSA-578) will also be captured.

Producer's Signature (By)

Title/Relationship of Individual Signing in the Representative Capacity

Date

5-15-25

In accordance with Federal civil rights law and U.S. Department of Agriculture (USDA) civil rights regulations and policies, the USDA, its Agencies, offices, and employees, and institutions participating in or administering USDA programs are prohibited from discriminating based on race, color, national origin, religion, sex, gender identity (including gender expression), sexual orientation, disability, age, marital status, family/parental status, income derived from a public assistance program, political beliefs, or reprisal or retaliation for prior civil rights activity, in any program or activity conducted or funded by USDA (not all bases apply to all programs). Remedies and complaint filing deadlines vary by program or incident. Persons with disabilities who require alternative means of communication for program information (e.g., Braille, large print, audiotope, American Sign Language, etc.) should contact the responsible Agency or USDA's TARGET Center at (202) 720-2600 (voice and TTY) or contact USDA through the Federal Relay Service at (800) 877-8339. Additionally, program information may be made available in languages other than English. To file a program discrimination complaint, complete the USDA Program Discrimination Complaint Form, AD-3027, found online at http://www.ascr.usda.gov/complaint_filing_cust.html and at any USDA office or write a letter addressed to USDA and provide in the letter all of the information requested in the form. To request a copy of the complaint form, call (866) 632-9992. Submit your completed form or letter to USDA by: (1) mail: U.S. Department of Agriculture Office of the Assistant Secretary for Civil Rights 1400 Independence Avenue, SW Washington, D.C. 20250-9410; (2) fax: (202) 690-7442; or (3) email: program.intake@usda.gov. USDA is an equal opportunity provider, employer, and lender.



United States
Department of
Agriculture

Thayer County, Nebraska

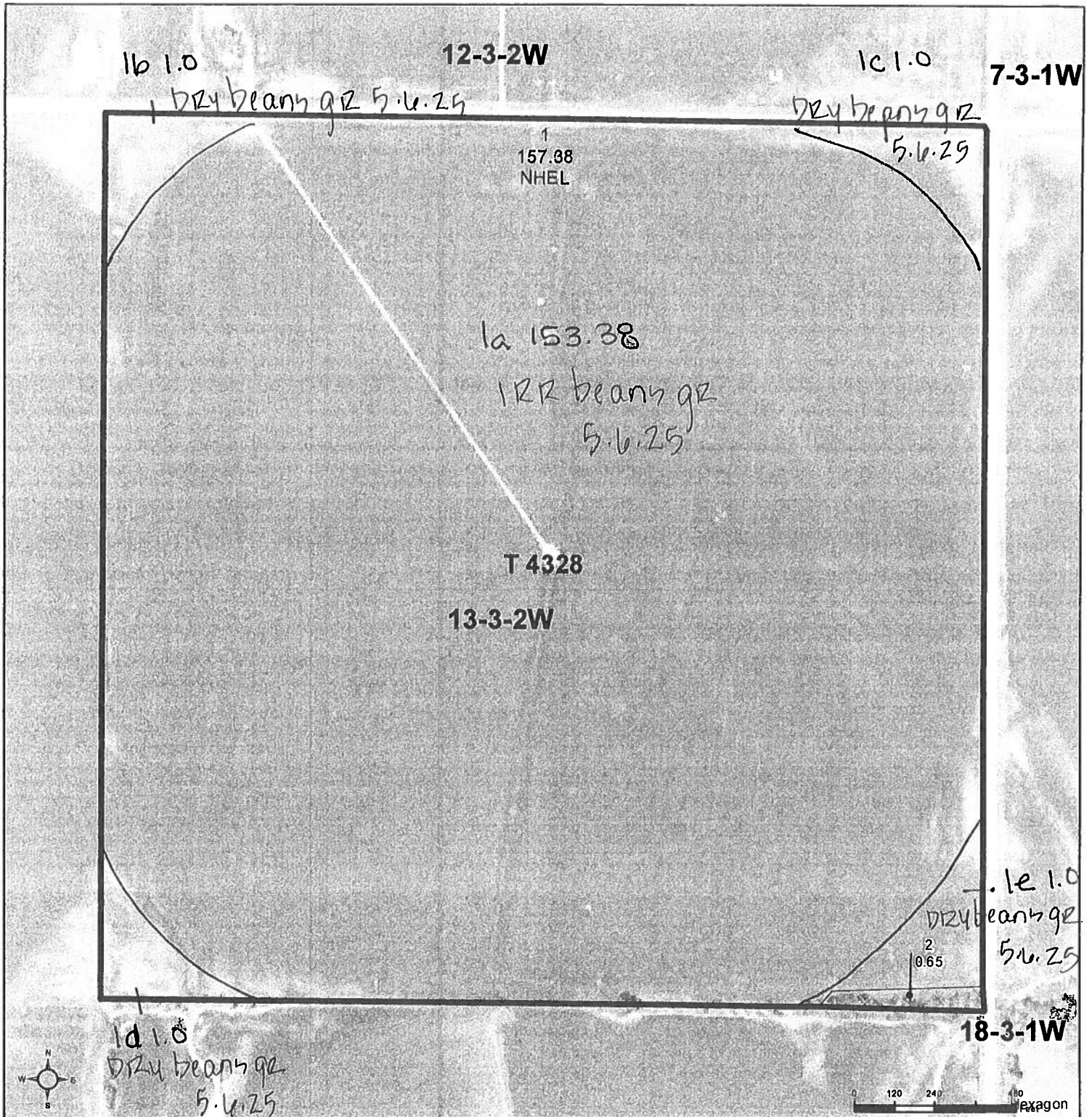

Common Land Unit ☐ Tract Boundary
☐ Non-Cropland
☐ Cropland

Wetland Determination Identifiers

- Restricted Use
- ▽ Limited Restrictions
- Exempt from Wetland Provisions

United States Department of Agriculture (USDA) Farm Service Agency (FSA) maps are for FSA Program administration only. This map does not represent a legal survey or reflect actual ownership; rather it depicts the information provided directly from the producer and/or National Agricultural Imagery Program (NAIP) imagery. The producer accepts the data 'as is' and assumes all risks associated with its use. USDA-FSA assumes no responsibility for actual or consequential damage incurred as a result of any user's reliance on this data outside FSA Programs. Wetland identifiers do not represent the size, shape, or specific determination of the area. Refer to your original determination (CPA-026 and attached maps) for exact boundaries and determinations or contact USDA Natural Resources Conservation Service (NRCS).

2024 EAVS Production Ortho Imagery

Alternate year NAIP imagery may be displayed for tracts physically located in other states, along state borders, or years of partial imagery acquisition.

Tract Cropland Total: 157.38 acres

2025 Program Year

Map Created February 12, 2025

Farm 5612

Tract 4328



United States
Department of
Agriculture

Thayer County, Nebraska

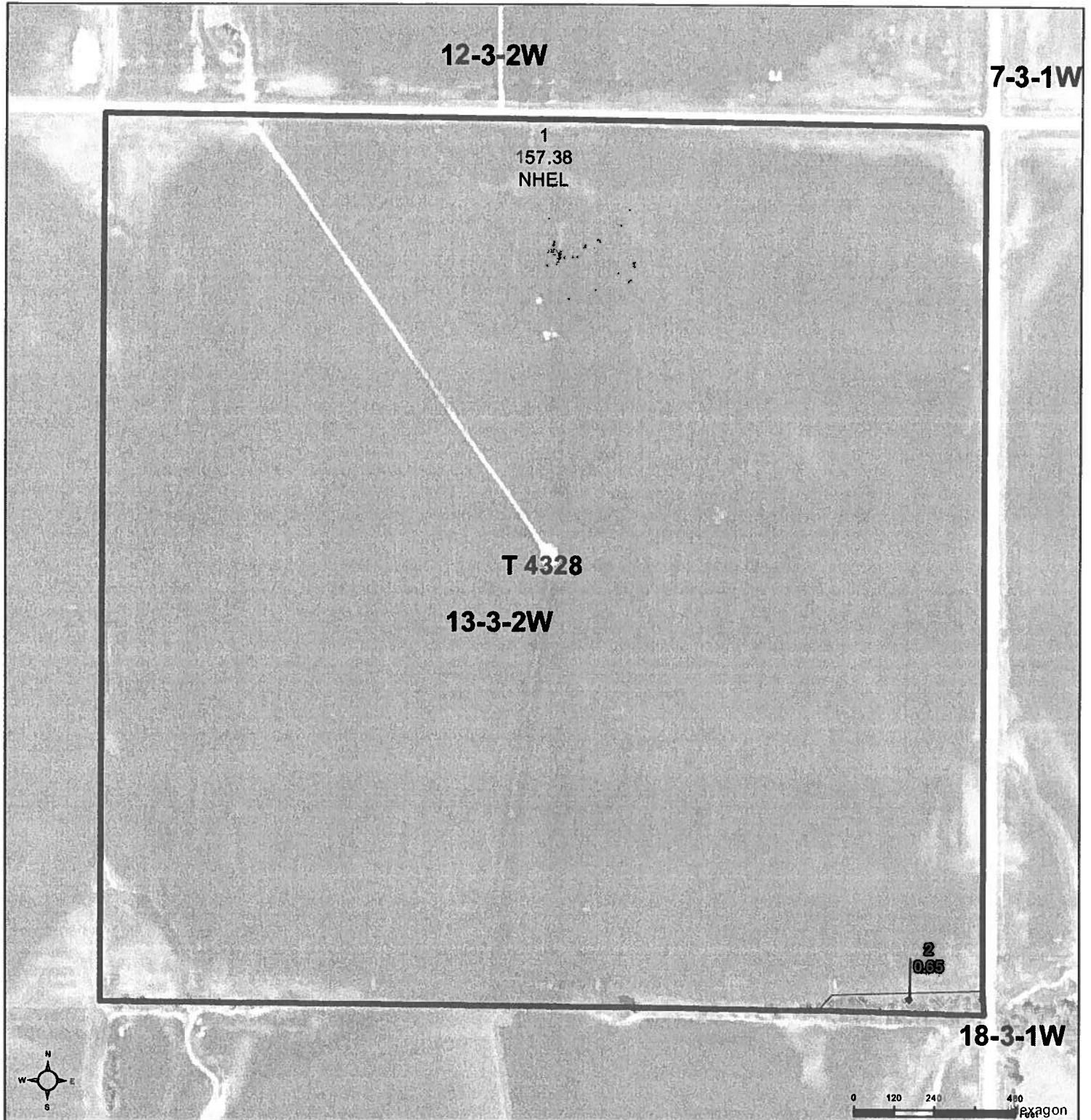

Common Land Unit  Tract Boundary
 Non-Cropland
 Cropland

Wetland Determination Identifiers

- Restricted Use
- ▽ Limited Restrictions
- ☐ Exempt from Wetland Provisions

2024 EAWS Production Ortho Imagery

Alternate year NAIP imagery may be displayed for tracts physically located in other states, along state borders, or years of partial imagery acquisition.

Tract Cropland Total: 157.38 acres

2025 Program Year

Map Created February 12, 2025

Farm 5612

Tract 4328

United States Department of Agriculture (USDA) Farm Service Agency (FSA) maps are for FSA Program administration only. This map does not represent a legal survey or reflect actual ownership; rather it depicts the information provided directly from the producer and/or National Agricultural Imagery Program (NAIP) imagery. The producer accepts the data 'as is' and assumes all risks associated with its use. USDA-FSA assumes no responsibility for actual or consequential damage incurred as a result of any user's reliance on this data outside FSA Programs. Wetland identifiers do not represent the size, shape, or specific determination of the area. Refer to your original determination (CPA-026 and attached maps) for exact boundaries and determinations or contact USDA Natural Resources Conservation Service (NRCS).

Nebraska Department of
Water, Energy, and
Environment

Processed: 10/1/2025
2:14:53 PM

Registration number G-074051

Note: Missing Data Indicates that the Information is Not Available Electronically.

Disclaimer: Please note that the embedded map on this page may not display correctly if ad blockers are enabled in your browser. To view the map and access all features of this page, disabling active ad blockers may be required. This website works best using Google Chrome or Microsoft Edge, other browsers may experience issues.

Registration# Well ID Permit	Use Status	County Name NRD Name Well Location Footage Latitude	Completion Date Filing Date Decommission Date Times Replaced Online Registration ID (NOLID) Well Driller License	Acres Irrigated Gallons/Minute Static Level Pumping Level Series # of Heat	Pump Column Diameter Pump Depth
------------------------------------	---------------	---	---	---	---------------------------------------

Number	Other Use	Longitude	Number	System Loops	Well Depth
G-074051 WellID: 82391	I - Irrigation A - Active Registered Well	Thayer Little Blue 3 N 2W 13 NENE 1276N 1276E	9/20/1991 10/23/1991 --- 39227	160 900 gpm 95 ft 103 ft PRO - Single Project ---	8 in --- 215 ft

Owner ID	Name/Entity	Address	Address 2	City, State, Zip
138557	Larry D White	197 Serenity Drive		Camdenton, MO 65020

Spacing Permit	
Municipal Permit	
Geothermal Permit	
Industrial Permit	
Permit to Transfer Ground Water to Adjoining State	
Surface Water Appropriation	
Permit to Conduct Water in a Stream	
Street Address and/or Subdivision	
Block	
Lot	
Well Reference Letter(s)	
Pump Installation Date	
Pump Installer ID	
Nrd Permit Date	

Bore Hole Diameter in inches	0
Industrial Ground Water Transfer Notice	
Well Driller Information	
Name	Ronald D Williams
License Number	39227
Well Driller Employer Information	
Name	Williams Drilling, Inc.
City, State and Zip	Belvidere , NE 68315
Phone	4027686098

Geo Logs

FromDepth	ToDepth	Description	Color	Density	Composition
0	20	TOPSOIL			Other
20	30	CLAY			Other
30	40	CLAY			Other
40	45	CLAY			Other
45	50	GRAVEL			Other
50	55	GRAVEL			Other
55	60	CLAY			Other
60	70	CLAY			Other
70	75	CLAY			Other
75	80	GRAVEL			Other

80	90	GRAVEL			Other
90	100	GRAVEL			Other
100	110	GRAVEL			Other
110	120	GRAVEL			Other
120	130	GRAVEL			Other
130	140	GRAVEL			Other
140	150	GRAVEL			Other
150	160	GRAVEL			Other
160	170	GRAVEL			Other
170	180	GRAVEL			Other
180	190	GRAVEL			Other
190	200	GRAVEL			Other
200	210	GRAVEL			Other
210	215	GRAVEL			Other
215	217	CLAY			Other

Casing and
Screen
Grout and
Gravel