

HIGHWAY 74 74

74

HIGHWAY 74

74

HIGHWAY 74 74

ROAD 12

HIGHWAY 81

81

30D

TR #2



Strang  
QUINCY ST  
RACINE ST

81

HIGHWAY 81

ROAD U

ROAD 14

ROAD U

ROAD U

ROAD U

ROAD 12

ROAD 13

81

TR #3



TR #1



ROAD V

ROAD V

HIGHWAY 81



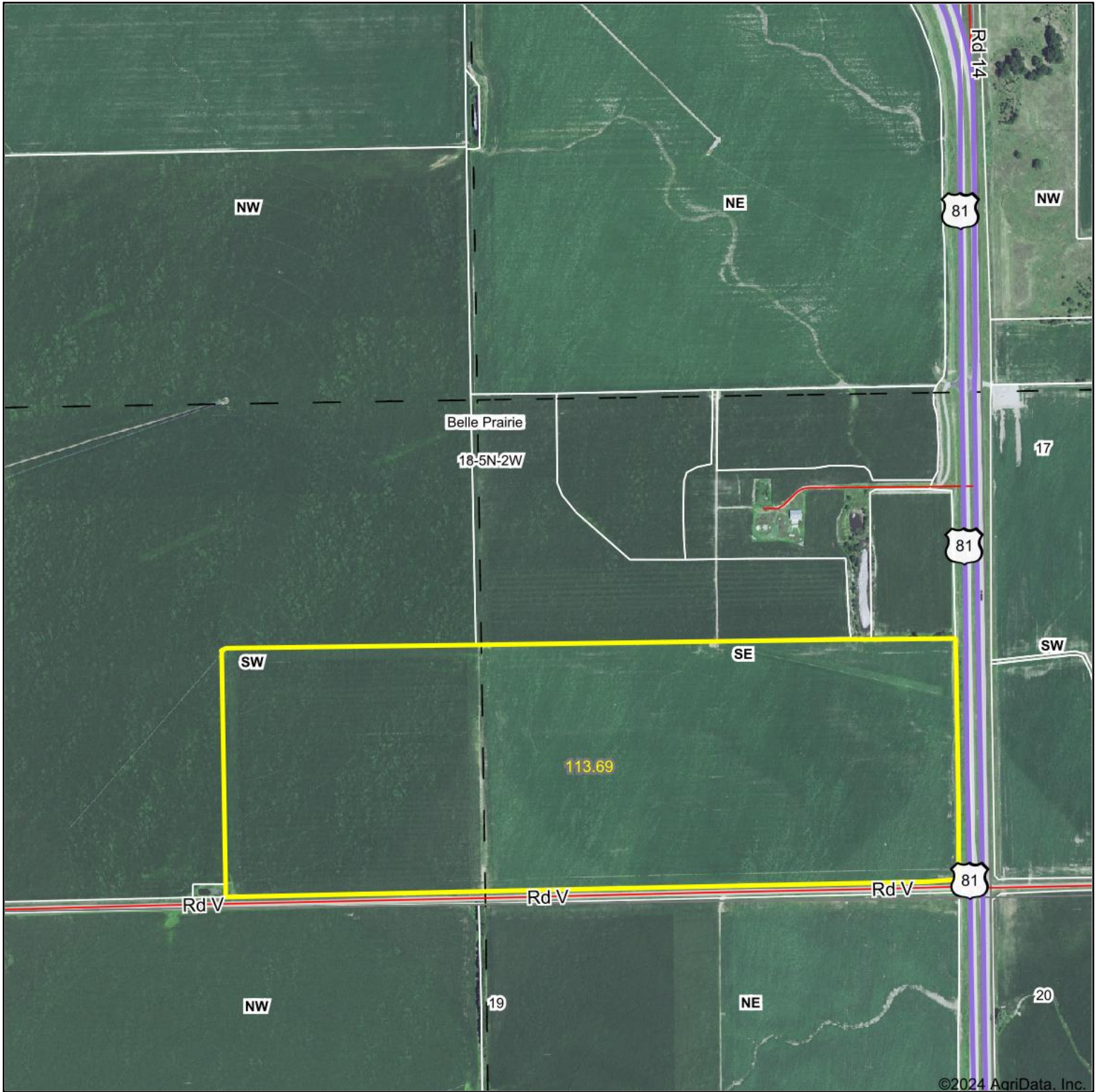

©2024 AgriData, Inc.

Boundary Center: 40° 23' 45.1, -97° 35' 4.44

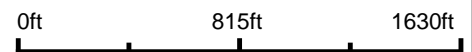

18-5N-2W  
Fillmore County  
Nebraska



Maps Provided By:  
  
CUSTOMIZED ONLINE MAPPING  
© AgriData, Inc. 2023 www.AgriDataInc.com

9/14/2024





©2024 AgriData, Inc.

Boundary Center: 40° 25' 3.85, -97° 36' 36.96

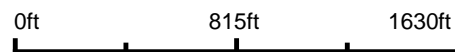

12-5N-3W  
Fillmore County  
Nebraska



Maps Provided By:  
**surety**<sup>®</sup>  
CUSTOMIZED ONLINE MAPPING  
© AgriData, Inc. 2023 www.AgriDataInc.com

9/14/2024



# Tract #3

# Aerial Map



Boundary Center: 40° 23' 45.02, -97° 35' 54.95

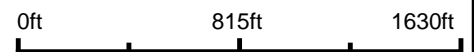

**13-5N-3W**  
**Fillmore County**  
**Nebraska**



Maps Provided By:  
**surety**  
CUSTOMIZED ONLINE MAPPING  
© AgriData, Inc. 2023 www.AgriDataInc.com

9/14/2024

Field borders provided by Farm Service Agency as of 5/21/2008.



**Common Land Unit**

- Cropland
- Tract Boundary

2022 NAIP Ortho Imagery

2024 Program Year

Map Created February 02, 2024

**Farm 1914**

**Wetland Determination Identifiers**

- Restricted Use
- ▼ Limited Restrictions
- Exempt from Wetland Provisions

**18-5-2W**

United States Department of Agriculture (USDA) Farm Service Agency (FSA) maps are for FSA Program administration only. This map does not represent a legal survey or reflect actual ownership; rather it depicts the information provided directly from the producer and/or National Agricultural Imagery Program (NAIP) imagery. The producer accepts the data 'as is' and assumes all risks associated with its use. USDA-FSA assumes no responsibility for actual or consequential damage incurred as a result of any user's reliance on this data outside FSA Programs. Wetland identifiers do not represent the size, shape, or specific determination of the area. Refer to your original determination (CPA-026 and attached maps) for exact boundaries and determinations or contact USDA Natural Resources Conservation Service (NRCS).



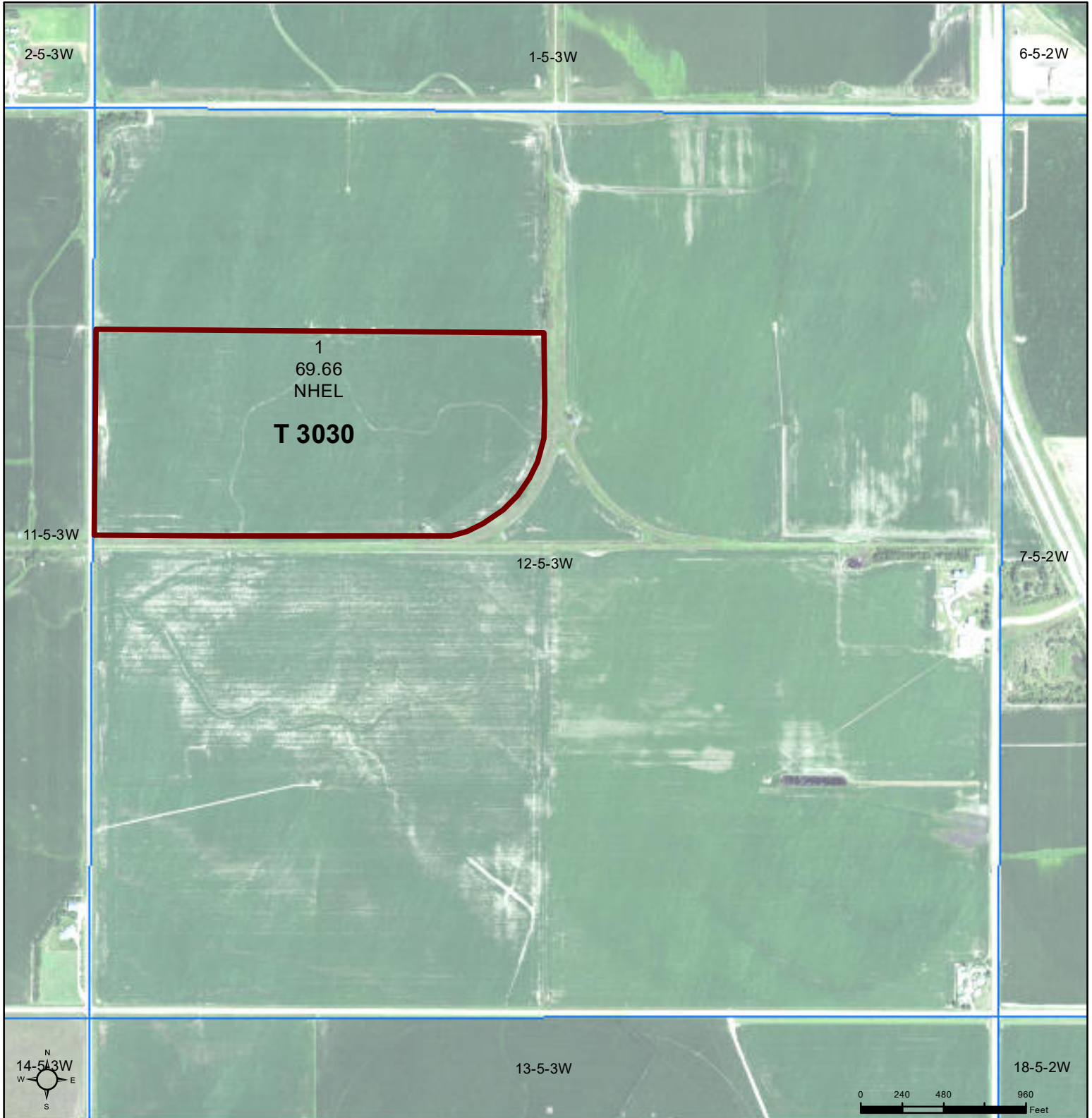

**Common Land Unit**

- Cropland
- Tract Boundary

2022 NAIP Ortho Imagery

2024 Program Year

Map Created February 02, 2024

**Farm 1914**

**Wetland Determination Identifiers**

- Restricted Use
- ▼ Limited Restrictions
- Exempt from Wetland Provisions

**12-5-3W**

United States Department of Agriculture (USDA) Farm Service Agency (FSA) maps are for FSA Program administration only. This map does not represent a legal survey or reflect actual ownership; rather it depicts the information provided directly from the producer and/or National Agricultural Imagery Program (NAIP) imagery. The producer accepts the data 'as is' and assumes all risks associated with its use. USDA-FSA assumes no responsibility for actual or consequential damage incurred as a result of any user's reliance on this data outside FSA Programs. Wetland identifiers do not represent the size, shape, or specific determination of the area. Refer to your original determination (CPA-026 and attached maps) for exact boundaries and determinations or contact USDA Natural Resources Conservation Service (NRCS).

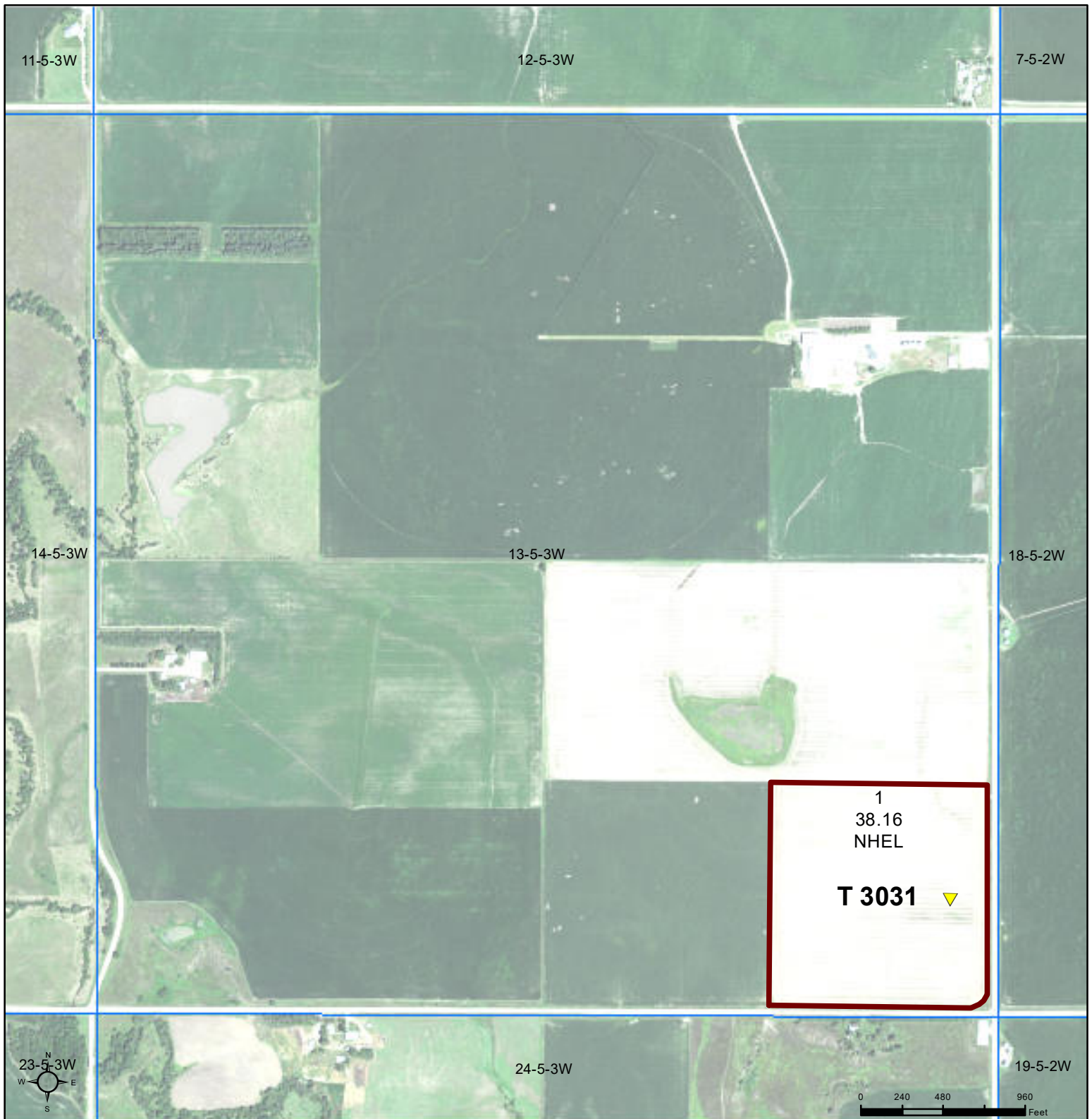

**Common Land Unit**

- Cropland
- Tract Boundary

2022 NAIP Ortho Imagery

2024 Program Year  
Map Created February 02, 2024

**Farm 1914**

**Wetland Determination Identifiers**

- Restricted Use
- ▼ Limited Restrictions
- Exempt from Wetland Provisions

**13-5-3W**

United States Department of Agriculture (USDA) Farm Service Agency (FSA) maps are for FSA Program administration only. This map does not represent a legal survey or reflect actual ownership; rather it depicts the information provided directly from the producer and/or National Agricultural Imagery Program (NAIP) imagery. The producer accepts the data 'as is' and assumes all risks associated with its use. USDA-FSA assumes no responsibility for actual or consequential damage incurred as a result of any user's reliance on this data outside FSA Programs. Wetland identifiers do not represent the size, shape, or specific determination of the area. Refer to your original determination (CPA-026 and attached maps) for exact boundaries and determinations or contact USDA Natural Resources Conservation Service (NRCS).

# Tract #1

# Soils Map

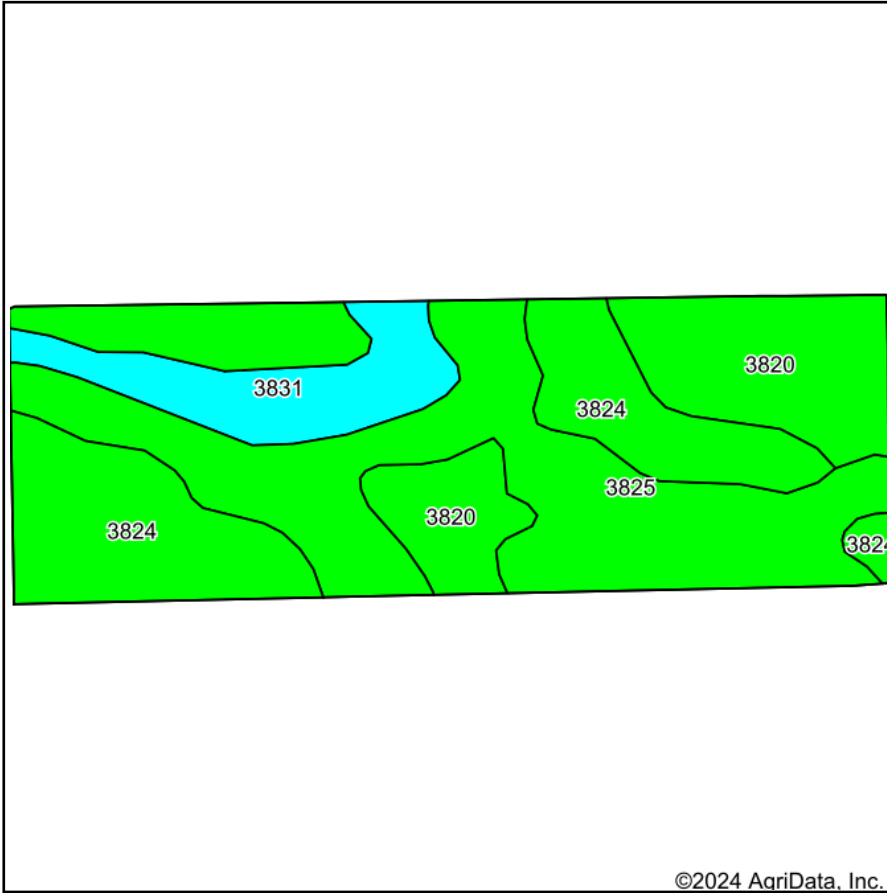

Soils data provided by USDA and NRCS.

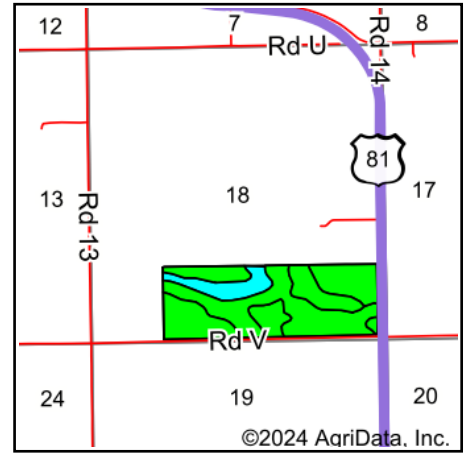

State: **Nebraska**  
 County: **Fillmore**  
 Location: **18-5N-2W**  
 Township: **Belle Prairie**  
 Acres: **113.69**  
 Date: **9/14/2024**

Maps Provided By:  
  
 CUSTOMIZED ONLINE MAPPING  
 © AgriData, Inc. 2023 [www.AgriDataInc.com](http://www.AgriDataInc.com)



Area Symbol: NE059, Soil Area Version: 22

Code	Soil Description	Acres	Percent of field	Non-Irr Class Legend	Non-Irr Class *c	Irr Class *c	SRPG	*n NCCPI Soybeans
3825	Crete silt loam, 1 to 3 percent slopes	49.38	43.4%		Ile	Ile	68	62
3824	Crete silt loam, 0 to 1 percent slopes	28.98	25.5%		Ils	Ils	70	63
3820	Butler silt loam, 0 to 1 percent slopes	22.60	19.9%		Ilw	Ilw	74	68
3831	Crete silty clay loam, 3 to 7 percent slopes, eroded	12.73	11.2%		Ille	Ille	67	54
<b>Weighted Average</b>					<b>2.11</b>	<b>2.11</b>	<b>69.6</b>	<b>*n 62.6</b>

\*n: The aggregation method is "Weighted Average using all components"

\*c: Using Capabilities Class Dominant Condition Aggregation Method



# Tract #2

# Soils Map

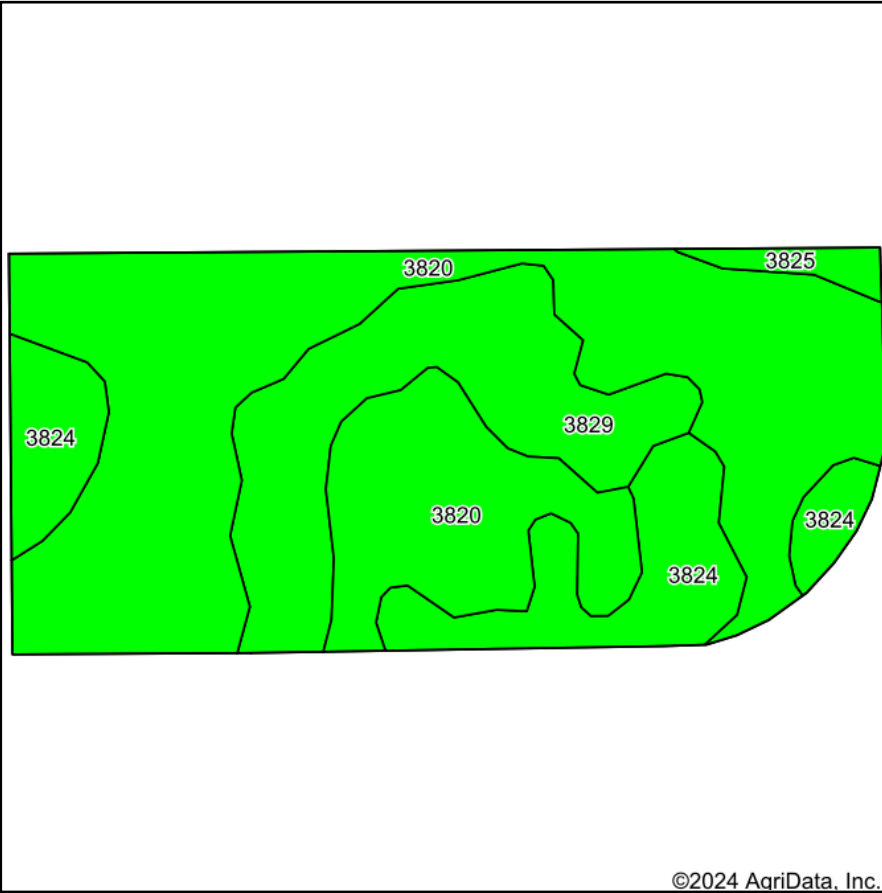

Soils data provided by USDA and NRCS.

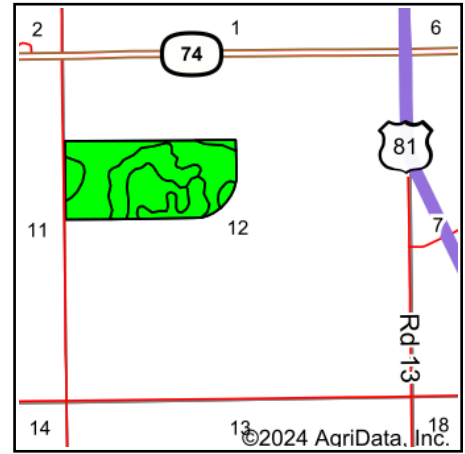

State: **Nebraska**  
 County: **Fillmore**  
 Location: **12-5N-3W**  
 Township: **Hamilton**  
 Acres: **69.66**  
 Date: **9/14/2024**

Maps Provided By:  
  
 CUSTOMIZED ONLINE MAPPING  
 © AgriData, Inc. 2023 [www.AgriDataInc.com](http://www.AgriDataInc.com)



Area Symbol: NE059, Soil Area Version: 22

Code	Soil Description	Acres	Percent of field	Non-Irr Class Legend	Non-Irr Class *c	Irr Class *c	SRPG	*n NCCPI Soybeans
3820	Butler silt loam, 0 to 1 percent slopes	43.34	62.2%		Ilw	Ilw	74	68
3829	Crete silty clay loam, 1 to 3 percent slopes	13.67	19.6%		Ile	Ile	71	61
3824	Crete silt loam, 0 to 1 percent slopes	11.54	16.6%		Ils	Ils	70	63
3825	Crete silt loam, 1 to 3 percent slopes	1.11	1.6%		Ile	Ile	68	62
<b>Weighted Average</b>					<b>2.00</b>	<b>2.00</b>	<b>72.7</b>	<b>*n 65.7</b>

\*n: The aggregation method is "Weighted Average using all components"

\*c: Using Capabilities Class Dominant Condition Aggregation Method

# Tract #3

# Soils Map

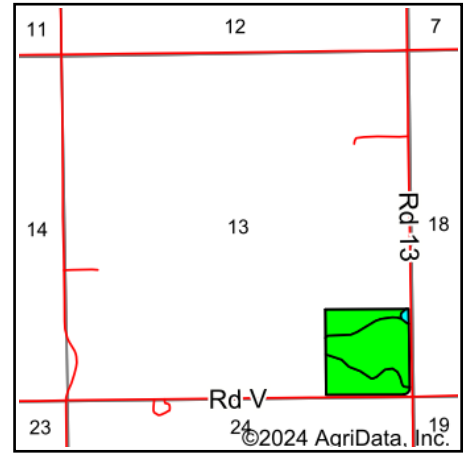
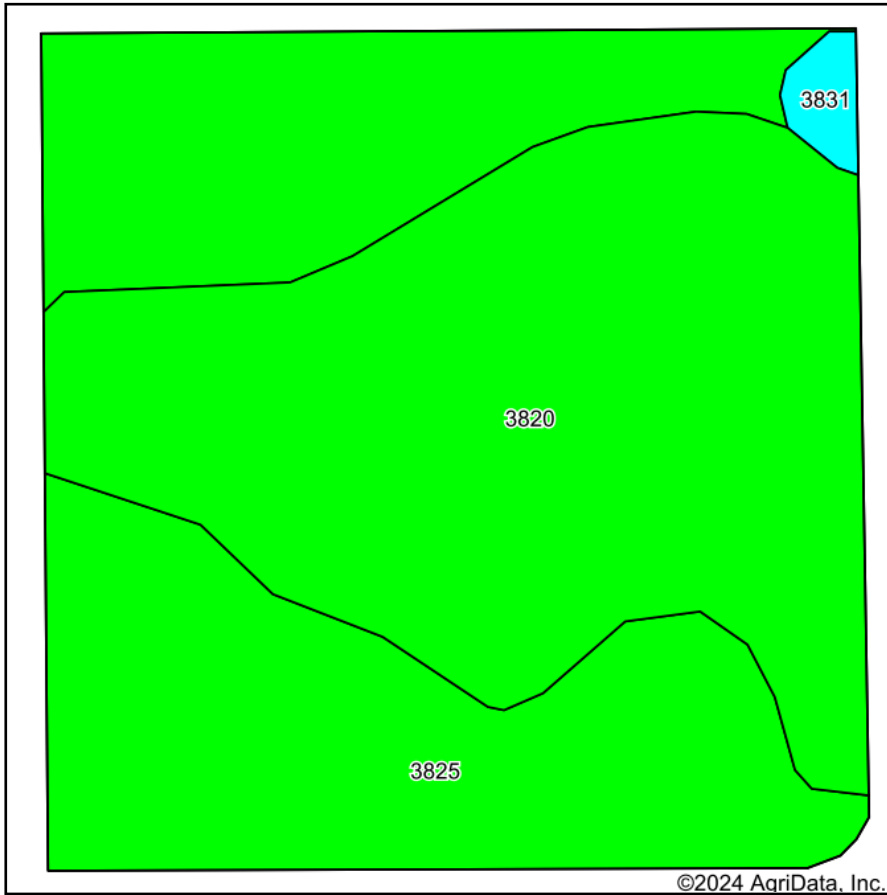



State: **Nebraska**  
 County: **Fillmore**  
 Location: **13-5N-3W**  
 Township: **Hamilton**  
 Acres: **38.16**  
 Date: **9/14/2024**

Maps Provided By:  
  
 CUSTOMIZED ONLINE MAPPING  
 © AgriData, Inc. 2023 [www.AgriDataInc.com](http://www.AgriDataInc.com)



Soils data provided by USDA and NRCS.

Area Symbol: NE059, Soil Area Version: 22

Code	Soil Description	Acres	Percent of field	Non-Irr Class Legend	Non-Irr Class *c	Irr Class *c	SRPG	*n NCCPI Soybeans
3820	Butler silt loam, 0 to 1 percent slopes	19.25	50.4%		IIw	IIw	74	68
3825	Crete silt loam, 1 to 3 percent slopes	18.46	48.4%		Ile	Ile	68	62
3831	Crete silty clay loam, 3 to 7 percent slopes, eroded	0.45	1.2%		IIIe	IIIe	67	54
<b>Weighted Average</b>					<b>2.01</b>	<b>2.01</b>	<b>71</b>	<b>*n 64.9</b>

\*n: The aggregation method is "Weighted Average using all components"

\*c: Using Capabilities Class Dominant Condition Aggregation Method

Soils data provided by USDA and NRCS.





Abbreviated 156 Farm Record

Operator Name

CRP Contract Number(s) : None  
 Recon ID : None  
 Transferred From : None  
 ARCPLC G//F Eligibility : Eligible

Farm Land Data

Farmland	Cropland	DCP Cropland	WBP	EWP	WRP	GRP	Sugarcane	Farm Status	Number Of Tracts
221.51	221.51	221.51	0.00	0.00	0.00	0.00	0.0	Active	3
State Conservation	Other Conservation	Effective DCP Cropland	Double Cropped		CRP	MPL	DCP Ag.Rel. Activity	SOD	
0.00	0.00	221.51	0.00		0.00	0.00	0.00	0.00	

Crop Election Choice

ARC Individual	ARC County	Price Loss Coverage
None	CORN, SOYBN	None

DCP Crop Data

Crop Name	Base Acres	CCC-505 CRP Reduction Acres	PLC Yield	HIP
Corn	110.80	0.00	175	76
Soybeans	110.71	0.00	52	75
<b>TOTAL</b>	<b>221.51</b>	<b>0.00</b>		

NOTES

--

Tract Number : 3030

Description : SNW 12 5 3  
 FSA Physical Location : NEBRASKA/FILLMORE  
 ANSI Physical Location : NEBRASKA/FILLMORE  
 BIA Unit Range Number :  
 HEL Status : NHEL: No agricultural commodity planted on undetermined fields  
 Wetland Status : Wetland determinations not complete  
 WL Violations : None  
 Owners : LA VERDA B WALKER REVOC TRUST  
 Other Producers : None  
 Recon ID : None

**Tract #2**

Tract Land Data

Farm Land	Cropland	DCP Cropland	WBP	EWP	WRP	GRP	Sugarcane
69.66	69.66	69.66	0.00	0.00	0.00	0.00	0.0

**Abbreviated 156 Farm Record**

**Tract 3030 Continued ...**

State Conservation	Other Conservation	Effective DCP Cropland	Double Cropped	CRP	MPL	DCP Ag. Rel Activity	SOD
0.00	0.00	69.66	0.00	0.00	0.00	0.00	0.00

**DCP Crop Data**

Crop Name	Base Acres	CCC-505 CRP Reduction Acres	PLC Yield
Corn	34.85	0.00	175
Soybeans	34.81	0.00	52
<b>TOTAL</b>	<b>69.66</b>	<b>0.00</b>	

**NOTES**

**Tract Number : 3031**

**Description :** SESE 13 5 3  
**FSA Physical Location :** NEBRASKA/FILLMORE  
**ANSI Physical Location :** NEBRASKA/FILLMORE  
**BIA Unit Range Number :**  
**HEL Status :** NHEL: No agricultural commodity planted on undetermined fields  
**Wetland Status :** Tract contains a wetland or farmed wetland  
**WL Violations :** None  
**Owners :** LA VERDA B WALKER REVOC TRUST  
**Other Producers :** None  
**Recon ID :** None

**Tract #3**

**Tract Land Data**

Farm Land	Cropland	DCP Cropland	WBP	EWP	WRP	GRP	Sugarcane
38.16	38.16	38.16	0.00	0.00	0.00	0.00	0.0
State Conservation	Other Conservation	Effective DCP Cropland	Double Cropped	CRP	MPL	DCP Ag. Rel Activity	SOD
0.00	0.00	38.16	0.00	0.00	0.00	0.00	0.00

**DCP Crop Data**

Crop Name	Base Acres	CCC-505 CRP Reduction Acres	PLC Yield
Corn	19.09	0.00	175
Soybeans	19.07	0.00	52
<b>TOTAL</b>	<b>38.16</b>	<b>0.00</b>	

**NOTES**





Abbreviated 156 Farm Record

**Tract #1**

**Tract Number** : 3032  
**Description** : SESW & SSE 18 5 2  
**FSA Physical Location** : NEBRASKA/FILLMORE  
**ANSI Physical Location** : NEBRASKA/FILLMORE  
**BIA Unit Range Number** :  
**HEL Status** : NHEL: No agricultural commodity planted on undetermined fields  
**Wetland Status** : Wetland determinations not complete  
**WL Violations** : None  
**Owners** : LA VERDA B WALKER REVOC TRUST  
**Other Producers** : None  
**Recon ID** : None

**Tract Land Data**

Farm Land	Cropland	DCP Cropland	WBP	EWP	WRP	GRP	Sugarcane
113.69	113.69	113.69	0.00	0.00	0.00	0.00	0.0
State Conservation	Other Conservation	Effective DCP Cropland	Double Cropped	CRP	MPL	DCP Ag. Rel Activity	SOD
0.00	0.00	113.69	0.00	0.00	0.00	0.00	0.00

**DCP Crop Data**

Crop Name	Base Acres	CCC-505 CRP Reduction Acres	PLC Yield
Corn	56.86	0.00	175
Soybeans	56.83	0.00	52
<b>TOTAL</b>	<b>113.69</b>	<b>0.00</b>	

**NOTES**

*In accordance with Federal civil rights law and U.S. Department of Agriculture (USDA) civil rights regulations and policies, the USDA, its Agencies, offices, and employees, and institutions participating in or administering USDA programs are prohibited from discriminating based on race, color, national origin, religion, sex, gender identity (including gender expression), sexual orientation, disability, age, marital status, family/parental status, income derived from a public assistance program, political beliefs, or reprisal or retaliation for prior civil rights activity, in any program or activity conducted or funded by USDA (not all bases apply to all programs). Remedies and complaint filing deadlines vary by program or incident.*

*Persons with disabilities who require alternative means of communication for program information (e.g., Braille, large print, audiotape, American Sign Language, etc.) should contact the responsible Agency or USDA's TARGET Center at (202) 720-2600 (voice and TTY) or contact USDA through the Federal Relay Service at (800) 877-8339. Additionally, program information may be made available in languages other than English.*

*To file a program discrimination complaint, complete the USDA Program Discrimination Complaint Form, AD-3027, found online at [http://www.ascr.usda.gov/complaint\\_filing\\_cust.html](http://www.ascr.usda.gov/complaint_filing_cust.html) and at any USDA office or write a letter addressed to USDA and provide in the letter all of the information requested in the form. To request a copy of the complaint form, call (866) 632-9992. Submit your completed form or letter to USDA by: (1) mail: U.S. Department of Agriculture Office of the Assistant Secretary for Civil Rights 1400 Independence Avenue, SW Washington, D.C. 20250-9410; (2) fax: (202) 690-7442; or (3) e-mail: [program.intake@usda.gov](mailto:program.intake@usda.gov). USDA is an equal opportunity provider, employer, and lender.*

# Tract #1



United States  
Department of  
Agriculture

## Fillmore County, Nebraska

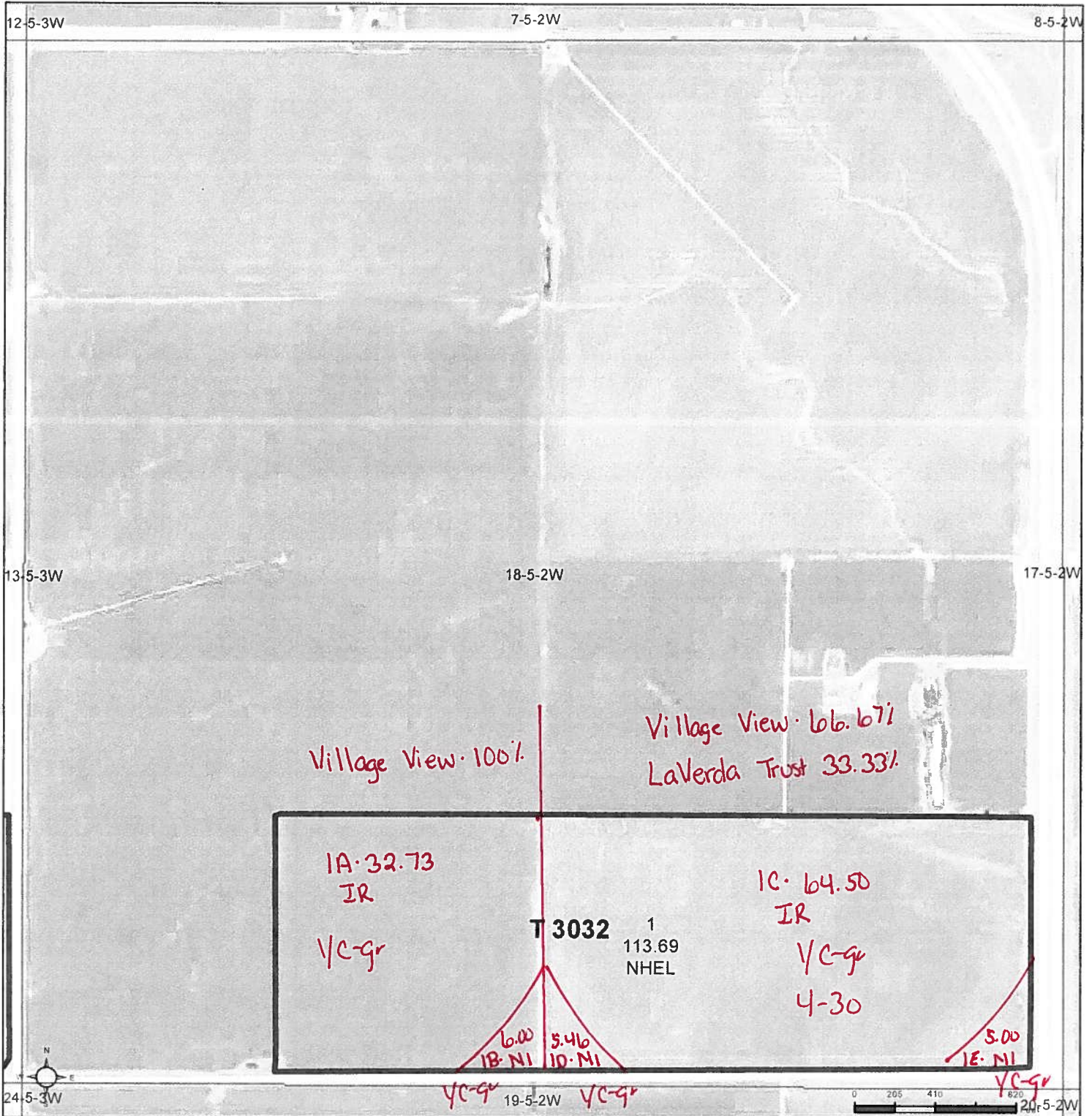

### Common Land Unit

- Cropland
- Tract Boundary

2022 NAIP Ortho Imagery

2024 Program Year

Map Created February 02, 2024

### Farm 1914

### Wetland Determination Identifiers

- Restricted Use
- Limited Restrictions
- Exempt from Wetland Provisions

### 18-5-2W

United States Department of Agriculture (USDA) Farm Service Agency (FSA) maps are for FSA Program administration only. This map does not represent a legal survey or reflect actual ownership, rather it depicts the information provided directly from the producer and/or National Agricultural Imagery Program (NAIP) imagery. The producer accepts the data 'as is' and assumes all risks associated with its use. USDA-FSA assumes no responsibility for actual or consequential damage incurred as a result of any user's reliance on this data outside FSA Programs. Wetland identifiers do not represent the size, shape, or specific determination of the area. Refer to your original determination (CPA-026 and attached maps) for exact boundaries and determinations or contact USDA Natural Resources Conservation Service (NRCS).



# Tract #2



United States  
Department of  
Agriculture

## Fillmore County, Nebraska



### Common Land Unit

- Cropland
- Tract Boundary

2022 NAIP Ortho Imagery

2024 Program Year

Map Created February 02, 2024

### Farm 1914

### Wetland Determination Identifiers

- Restricted Use
- Limited Restrictions
- Exempt from Wetland Provisions

### 12-5-3W

United States Department of Agriculture (USDA) Farm Service Agency (FSA) maps are for FSA Program administration only. This map does not represent a legal survey or reflect actual ownership, rather it depicts the information provided directly from the producer and/or National Agricultural Imagery Program (NAIP) imagery. The producer accepts the data 'as is' and assumes all risks associated with its use. USDA-FSA assumes no responsibility for actual or consequential damage incurred as a result of any user's reliance on this data outside FSA Programs. Wetland identifiers do not represent the size, shape, or specific determination of the area. Refer to your original determination (CPA-026 and attached maps) for exact boundaries and determinations or contact USDA Natural Resources Conservation Service (NRCS).

# Tract #3



United States  
Department of  
Agriculture

## Fillmore County, Nebraska

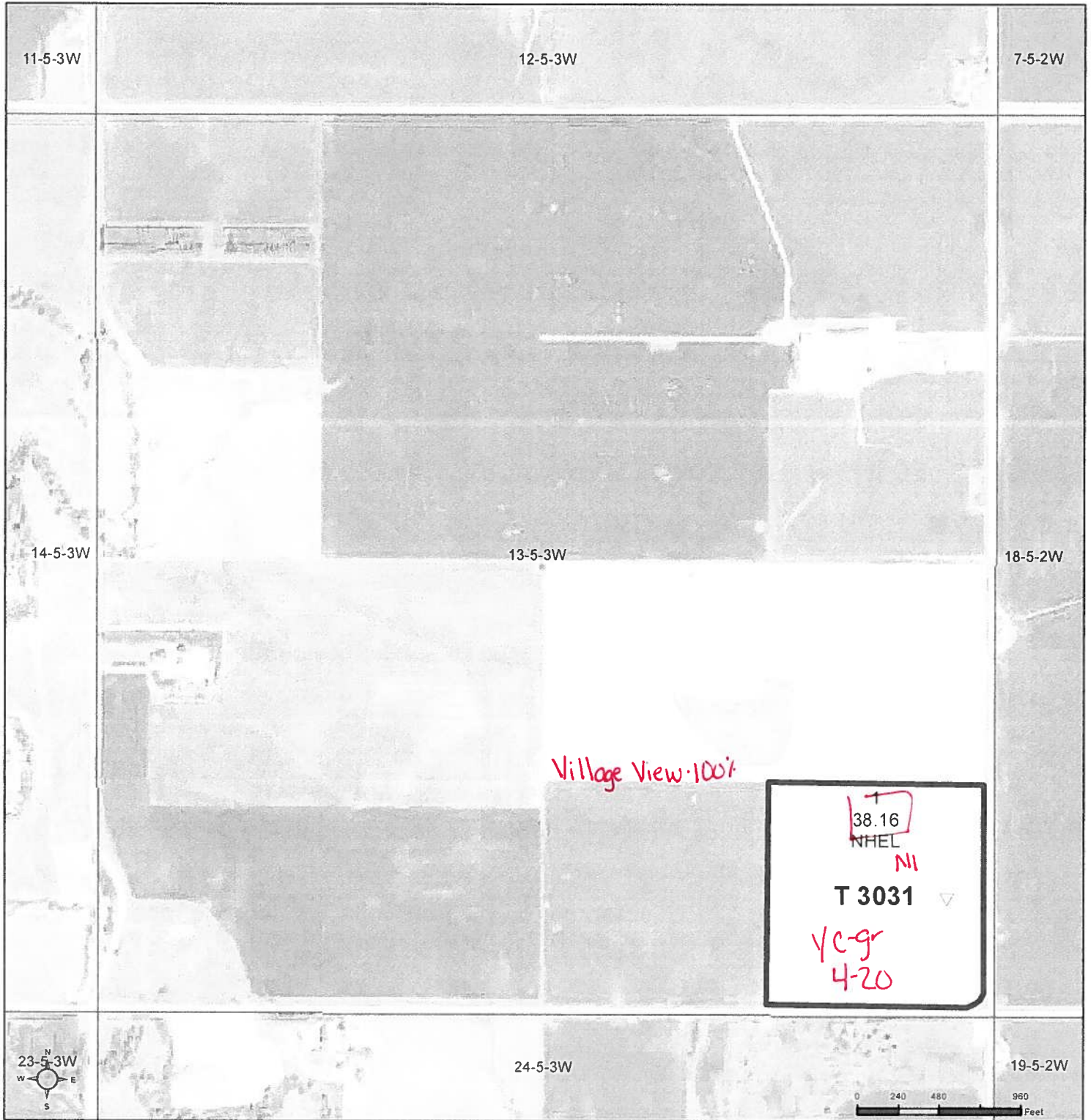

### Common Land Unit

- Cropland
- Tract Boundary

2022 NAIP Ortho Imagery

2024 Program Year

Map Created February 02, 2024

Farm 1914

### Wetland Determination Identifiers

- Restricted Use
- Limited Restrictions
- Exempt from Wetland Provisions

13-5-3W

United States Department of Agriculture (USDA) Farm Service Agency (FSA) maps are for FSA Program administration only. This map does not represent a legal survey or reflect actual ownership, rather it depicts the information provided directly from the producer and/or National Agricultural Imagery Program (NAIP) imagery. The producer accepts the data 'as is' and assumes all risks associated with its use. USDA-FSA assumes no responsibility for actual or consequential damage incurred as a result of any user's reliance on this data outside FSA Programs. Wetland identifiers do not represent the size, shape, or specific determination of the area. Refer to your original determination (CPA-026 and attached maps) for exact boundaries and determinations or contact USDA Natural Resources Conservation Service (NRCS).



FSA - 578 (09-13-16)

# REPORT OF COMMODITIES

## FARM AND TRACT DETAIL LISTING

DATE: 09/04/2024

PAGE: 1

Farm Number: 1914

Operator Name and Address

Original: JJS  
Revision: JBS  
Cropland: 221.51  
Farmland: 221.51

STRANG, NE 68444-3031

Tract Number	CLU/Field	Crop/Commodity	Var/Type	Int Use	Act Use	Irr. Pr.	Org Stat	Nat. Sod	C/C Stat	Rpt Unit	Rpt Qty	Det Qty	Crop Land	Field ID	Official/Measured	Planting Date	Planting Period	End Date		
3030	1A	SOYBN	COM	GR		I	C	N	I	A	64.43		Yes		N	05/12/2024	01			
<b>TR #2</b>																				
Producer LA VERDA B WALKER REVOC TRUST					Share	33.33	FSA Physical Location Fillmore, Nebraska								NAP Unit 3195	Signature Date 06/10/2024				
[REDACTED]					66.67		Fillmore, Nebraska													
1B		SOYBN	COM	GR		N	C	N	I	A	5.23		Yes		N	05/12/2024	01			
Producer LA VERDA B WALKER REVOC TRUST					Share	33.33	FSA Physical Location Fillmore, Nebraska								NAP Unit 3195	Signature Date 06/10/2024				
[REDACTED]					66.67		Fillmore, Nebraska													

### Tract 3030 Summary

PP Cr/Co	Var/Type	Int Use	Irr Pr	Rpt Unit	Rpt Qty	PP Cr/Co	Var/Type	Int Use	Irr Pr	Rpt Unit	Rpt Qty	PP Cr/Co	Var/Type	Int Use	Irr Pr	Rpt Unit	Rpt Qty		
01 SOYBN	COM	GR	I	A	64.43	01 SOYBN	COM	GR	N	A	5.23								
Photo Number/Legal Description: SNW 12 5 3					Reported on Cropland: 69.66					Difference: 0.00					Reported on Non-Cropland: 0.00				
Cropland: 69.66																			

### TR #3

3031	1	CORN	YEL	GR		N	C	N	I	A	38.16		Yes		N	04/20/2024	01		
Producer [REDACTED]					Share	100.00	FSA Physical Location Fillmore, Nebraska								NAP Unit 2477	Signature Date 06/10/2024			
[REDACTED]																			
<b>Tract 3031 Summary</b>																			
PP Cr/Co	Var/Type	Int Use	Irr Pr	Rpt Unit	Rpt Qty	PP Cr/Co	Var/Type	Int Use	Irr Pr	Rpt Unit	Rpt Qty	PP Cr/Co	Var/Type	Int Use	Irr Pr	Rpt Unit	Rpt Qty		
01 CORN	YEL	GR	N	A	38.16														
Photo Number/Legal Description: SESE 13 5 3					Reported on Cropland: 38.16					Difference: 0.00					Reported on Non-Cropland: 0.00				
Cropland: 38.16																			

3032	1A	CORN	YEL	GR		I	C	N	I	A	32.73		Yes		N	04/30/2024	01	
Producer [REDACTED]					Share	100.00	FSA Physical Location Fillmore, Nebraska								NAP Unit 2477	Signature Date 06/10/2024		
[REDACTED]																		
1B		CORN	YEL	GR		N	C	N	I	A	6.00		Yes		N	04/30/2024	01	
Producer [REDACTED]					Share	100.00	FSA Physical Location Fillmore, Nebraska								NAP Unit 2477	Signature Date 06/10/2024		
[REDACTED]																		



FSA - 578 (09-13-16)

# REPORT OF COMMODITIES

DATE: 09/04/2024

PAGE: 2

Farm Number: 1914

## FARM AND TRACT DETAIL LISTING

Tract Number	CLU/Field	Crop/Commodity	Var/Type	Int Use	Act Use	Irr. Pr.	Org Stat	Nat. Sod	C/C Stat	Rpt Unit	Rpt Qty	Det Qty	Crop Land	Field ID	Official/Measured	Planting Date	Planting Period	End Date
3032	1C	CORN	YEL	GR		I	C	N	I	A	64.50		Yes		N	04/30/2024	01	
<b>TR #1</b>																		
Producer [REDACTED]					Share	66.67	FSA Physical Location		Fillmore, Nebraska				NAP Unit 3195		Signature Date 06/10/2024			
LA VERDA B WALKER REVOC TRUST						33.33			Fillmore, Nebraska									
1D		CORN	YEL	GR		N	C	N	I	A	5.46		Yes		N	04/30/2024	01	
Producer [REDACTED]					Share	66.67	FSA Physical Location		Fillmore, Nebraska				NAP Unit 3195		Signature Date 06/10/2024			
LA VERDA B WALKER REVOC TRUST						33.33			Fillmore, Nebraska									
1E		CORN	YEL	GR		N	C	N	I	A	5.00		Yes		N	04/30/2024	01	
Producer LA VERDA B WALKER REVOC TRUST					Share	33.33	FSA Physical Location		Fillmore, Nebraska				NAP Unit 3195		Signature Date 06/10/2024			
[REDACTED]						66.67			Fillmore, Nebraska									

Tract 3032 Summary

PP	Cr/Co	Var/Type	Int Use	Irr Pr	Rpt Unit	Rpt Qty	PP	Cr/Co	Var/Type	Int Use	Irr Pr	Rpt Unit	Rpt Qty	PP	Cr/Co	Var/Type	Int Use	Irr Pr	Rpt Unit	Rpt Qty	
01	CORN	YEL	GR	I	A	97.23	01	CORN	YEL	GR	N	A	16.46								
Photo Number/Legal Description: SESW & SSE 18 5 2																					
Cropland: 113.69						Reported on Cropland: 113.69						Difference: 0.00				Reported on Non-Cropland: 0.00					

Operator Name and Address  
 VILLAGE VIEW FARMS, INC  
 505 ROAD 12  
 STRANG, NE 68444-3031

# REPORT OF COMMODITIES

## FARM SUMMARY

Original: JJS  
 Revision: JBS  
 Cropland: 221.51  
 Farmland: 221.51

NOTE: The following statement is made in accordance with the Privacy Act of 1974 (5 USC 552a – as amended). The authority for requesting the information identified on this form is 7 CFR Part 718, the Farm Security and Rural Investment Act of 2002 (Pub L. 107-171), and the Agricultural Act of 2014 (Pub. L. 113-79). The information will be used to collect producer certification of the report of acreage of crops/commodities and land use data which is needed in order to determine producer eligibility to participate in and receive benefits under FSA programs. The information collected on the form may be disclosed to other Federal, State, Local government agencies, Tribal agencies, and nongovernmental entities that have been authorized access to the information by statute or regulation and/or as described in applicable Routine Uses identified in the System of Records Notice for USDA/FSA-2, Farm Records File (Automated) and USDA/FSA-14, Applicant/Borrower. Providing the requested information is voluntary. However, failure to furnish the requested information may result in a denial of the producer's request to participate in and receive benefits under FSA programs. According to the Paperwork Reduction Act of 1995, an agency may not conduct or sponsor, and a person is not required to respond to, a collection of information unless it displays a valid OMB control number. The valid OMB control number for this information collection is 0560-0175. The time required to complete this information collection is estimated to average 30 minutes per response, including the time for reviewing instructions, searching existing data sources, gathering and maintaining the data needed, and completing and reviewing the collection of information. The provisions of criminal and civil fraud, privacy, and other statutes may be applicable to the information provided. RETURN THIS COMPLETED FORM TO YOUR COUNTY FSA OFFICE.

	Crop/ Commodity	Variety/ Type	Share		Crop/ Commodity	Variety/ Type	Share		Crop/ Commodity	Variety/ Type	Share		Crop/ Commodity	Variety/ Type	Share
LA VERDA B WALKER REVOC TRUST	SOYBN	COM	33.33		CORN	YEL	16.45								
VILLAGE VIEW FARMS, INC	SOYBN	COM	66.67		CORN	YEL	83.55								

Planting Period	Crop/ Commodity	Variety/ Type	Intended Use	Irrigation Practice	Reporting Unit	Reported Quantity	Determined Quantity	Planting Period	Crop/ Commodity	Variety/ Type	Intended Use	Irrigation Practice	Reporting Unit	Reported Quantity	Determined Quantity
01	CORN	YEL	GR	I	A	97.23		01	SOYBN	COM	GR	I	A	64.43	
01	SOYBN	COM	GR	N	A	5.23		01	CORN	YEL	GR	N	A	54.62	

CERTIFICATION: I certify to the best of my knowledge and belief that the acreage of crops/commodities and land uses listed herein are true and correct and that all required crops/commodities and land uses have been reported for the farm as applicable. Absent any different or contrary prior subsequent certification filed by any producer for any crop for which NAP coverage has been purchased, I certify that the applicable crop, type, practice, and intended use is not planted if it is not included on the Report of Commodities for this crop year. The signing of this form gives FSA representatives authorization to enter and inspect crops/commodities and land uses on the above identified land. A signature date (the date the producer signs the FSA-578) will also be captured.

Producer's Signature (By)	Title/Relationship of Individual Signing in the Representative Capacity	Date
---------------------------	---	------

In accordance with Federal civil rights law and U.S. Department of Agriculture (USDA) civil rights regulations and policies, the USDA, its Agencies, offices, and employees, and institutions participating in or administering USDA programs are prohibited from discriminating based on race, color, national origin, religion, sex, gender identity (including gender expression), sexual orientation, disability, age, marital status, family/parental status, income derived from a public assistance program, political beliefs, or reprisal or retaliation for prior civil rights activity, in any program or activity conducted or funded by USDA (not all bases apply to all programs). Remedies and complaint filing deadlines vary by program or incident. Persons with disabilities who require alternative means of communication for program information (e.g., Braille, large print, audiotape, American Sign Language, etc.) should contact the responsible Agency or USDA's TARGET Center at (202) 720-2600 (voice and TTY) or contact USDA through the Federal Relay Service at (800) 877-8339. Additionally, program information may be made available in languages other than English. To file a program discrimination complaint, complete the USDA Program Discrimination Complaint Form, AD-3027, found online at [http://www.ascr.usda.gov/complaint\\_filing\\_cust.html](http://www.ascr.usda.gov/complaint_filing_cust.html) and at any USDA office or write a letter addressed to USDA and provide in the letter all of the information requested in the form. To request a copy of the complaint form, call (866) 632-9992. Submit your completed form or letter to USDA by: (1) mail: U.S. Department of Agriculture Office of the Assistant Secretary for Civil Rights 1400 Independence Avenue, SW Washington, D.C. 20250-9410; (2) fax: (202) 690-7442; or (3) email: [program.intake@usda.gov](mailto:program.intake@usda.gov). USDA is an equal opportunity provider, employer, and lender.

Registration No.	G-163784	<b>For Additional Information Regarding this Well:</b>	
Well ID	211360		
Well Completion Date	11/07/2011		
Owner First Name	LaVerda B		
Owner Last Name	Walker Revocable Trust		
Owner ID	117243	<a href="#">Visit NeDNR Website</a>	<a href="#">Contact NeDNR Directly</a>
NRD Name	Little Blue	<a href="#">Groundwater Division Website</a>	245 Fallbrook Blvd, Suite 201
NRD Permit No.	1629	<a href="#">Wells Data Retrieval Page</a>	Lincoln, NE 68521-6729
Acres	65	<a href="#">Well Details Page</a>	402-471-2363
Series Type	Single Project	<a href="#">Public Scans</a>	FAX 402-471-2900
Status	Active Registered Well	Location	NWSE S18-T5-R2West
Use Description	Irrigation	Latitude (DMS)	40°23'51.600"
County	Fillmore	Longitude (DMS)	-97°34'56.100"
		Latitude (Y)	40.39766667
		Longitude (X)	-97.58225



**Legend**

- |  |  |   |
|--|--|---|
| Registered Wells/Decommissioned Wells                          | <span style="color: green;">●</span> X Geothermal                    | <span style="color: yellow;">●</span> X Monitoring (Ground Water Quality) |
| <span style="color: blue;">●</span> X Aquaculture              | <span style="color: blue;">●</span> X Ground Heat Exchanger - Closed | <span style="color: pink;">●</span> X Observation (Ground Water Levels)   |
| <span style="color: orange;">●</span> X Commercial/Industrial  | <span style="color: pink;">●</span> X Heat Pump - Open Loop Heat     | <span style="color: yellow;">●</span> X Other                             |
| <span style="color: red;">●</span> X Dewatering (Over 90 Days) | <span style="color: brown;">●</span> X Injection                     | <span style="color: lightgreen;">●</span> X Pit (excavation)              |
| <span style="color: cyan;">●</span> X Domestic                 | <span style="color: purple;">●</span> X Irrigation                   | <span style="color: orange;">●</span> X Recovery                          |
|  | <span style="color: green;">●</span> X Livestock                     | <span style="color: grey;">●</span> X Unspecified                         |

*This map is a user generated static output from an internet mapping site and is for general reference only. Data layers that appear on this map may or may not be accurate, current, or otherwise reliable.*



<b>Well Registration or Area Permit</b>		Fee Paid: <u>\$110.00</u> HHSS Fee: <u>\$70.00</u>
		DNR Cash Fund: <u>\$18.50</u> WWDF: <u>21.50</u>
		Billing ID: <u>35750</u>
Source: <u>Nebraska On Line</u>	Import Status: <u>Accepted</u>	Use: <u>Irrigation</u> Owner ID: <u>117243</u>
Import ID: <u>13468727335036</u>	Status: <u>Active Registered Well</u>	Decommission Date: <u>—</u> Registration Number: <u>G-163784</u>
Well ID: <u>211360</u>	NRD: <u>Little Blue</u>	Registration Date: <u>9/6/2012</u>
Last Change User: <u>pbonebright</u>	Call Up Code: <u>—</u>	Call Up Date: <u>—</u> Last Change Date: <u>9/6/2012</u>

Owner:

Contact ID	Type	SeqNum	Begin Date	End Date	Name
<a href="#">Display</a> 117243	Owner	1	9/6/2012		Walker Revocable Trust, LaVerda B

Contractor:

Certificate ID	FirstName	LastName
39346	Timothy L	Alfs

Drilling Firm:

EmployerID	Employer
158751	Alfs Impl. & Well Drilling Co.

- A. Well Location: NW1/4SE1/4 of Section 18  
 Township 5 North, Range 2 ( West E/W), Fillmore County
- B. Natural Resource District: Little Blue
- | Well GPS Coordinates: | Latitude              | Longitude               |                     |
|-----------------------|-----------------------|-------------------------|---------------------|
|                       | <u>40° 23' 51.60"</u> | <u>-097° 34' 56.10"</u> | <u>GPS Required</u> |
| Lat/Long DD           | <u>40.39767</u>       | <u>-97.58225</u>        |                     |
- C. The well is: — feet from the — Section line and — feet from the — section line.
- D. Street address or block, lot and subdivision: Addr/Sub Div — Block No — Lot —
- E. Location of water use, if applicable (give legal description): S1/2 SE 18-5-2W
- G. Well reference letter(s) if applicable: —

Well In A Series  
 Well Part of a Series with Site Plan: No

Series #	of Wells Reg	Total # Wells	Acres	Acres	Cert NRD	Appr	StartDate	EndDate	Comment	Series Reg Num (External Source)	Code	Description	Wells in the Series								
<a href="#">210474</a>		65	No	No	No		11/7/2011				PRO Single Project		<table border="1"> <thead> <tr> <th>WellID</th> <th>RegCD</th> <th>StartDate</th> <th>EndDate</th> </tr> </thead> <tbody> <tr> <td><a href="#">211360</a></td> <td>G-163784</td> <td>11/7/2011</td> <td></td> </tr> </tbody> </table>	WellID	RegCD	StartDate	EndDate	<a href="#">211360</a>	G-163784	11/7/2011	
WellID	RegCD	StartDate	EndDate																		
<a href="#">211360</a>	G-163784	11/7/2011																			

Permits

Area Permit	LBMA-	1629	Aprvd Date(s)	SWater App Code	Aprvd Date(s)
GeoPermit	—	—	<u>6/27/2011</u>	Industrial	— — —
MWF	—	—	—	Transfer	— — —
WSP	—	—	—	Swater Conduct Code	— — —
HHSS	—	—	—	Other	— — —
HHSS PWS ID	—	—	—	ITN	— — —
NDEQ	—	—	—		

5. Purpose of Well Irrigation  
 Other Use —  
 Notes —

7. Replacement well information. Well Considered a replacement by NRD(WellID, RegCD)
- A. Is this well a Replacement well? No Repl No — NRD Approval Date — Well Replacement Reg CD —
- B. Registration number of abandoned well: — If not registered, date abandoned well was constructed —
- C. Abandoned well last operated — D. Replacement well is — feet from abandoned well.
- E. Original well pump column size: — inches.
- F.  Original water well decommissioned —  
 I hereby certify that the original water well will be decommissioned within 180 days after such construction of the replacement water well.  
 I hereby certify that the original water well will be modified and equipped to pump 50 gallons per minute or less within 180 days after such construction of the replacement water well.  
 Livestock  
 Monitoring  
 Observation  
 Nonconsumptive or de minimus use approved by the applicable natural resources district. —  
 Decommission/Modification certification form is submitted by landowner (Must be submitted before registering well)

G. Location of water use of original well: \_\_\_

Decommission Information

Decommission Date: \_\_\_ By

8. Pump Information.

A. Is Pump installed at this time? Yes Pump present but Well Inactive: No  
 Free Flowing Well: No Well active, no pump installed: No

B. License No.

CertificateID	FirstName	LastName	Employer
39346	Timothy L	Alfs	Alfs Impl. & Well Drilling Co.

C. Pumping Rate 1200 gallons per minute. D. Pumping water level 114 feet.  
 E. Drop pipe diameter 8 inches. F. Length of pipe 160 in feet.  
 G. Pump equipment installed: 1/31/2012 H. Pump Brand/Type Western Land Roller  
 I. This well will be used to pump less than 50 gpm? No

9. Well Construction Information

A. Total well depth: 180 feet. B. Static water level 86 feet.  
 C. Well Construction began: 11/7/2011 D. Well Construction Completed: 11/7/2011  
 E. Bore hole diameter in inches. Top 28 Bottom 28  
 F. Casing and Screen Joints are: Glued Other Joints description: \_\_\_  
 H. Total Estimate Capacity of Well 1200 gallons per minute. I. Pumping water level at capacity: 114 feet.

10. Well Construction (Casing & Screen) - c, d, e & f measurements should be in inches to three decimal places  
 Record Count = 2

WellID	FromDepth*	ToDepth*	Case/Screen	InsideDiam	OutsideDiam	CaseThickness	ScrnSlotSize	Material	ScreenName
2113600	120		casing	14.696	16	0.615		pvc	certaineed
211360120	180		screen	14.696	16	0.615	0.035	pvc	certaineed

\* are in Feet, all else is in inches

11. Grout and Gravel Pack

Record Count = 2

WellID	FromDepth	ToDepth	Grout/Gravel	Material Description <sup>1</sup>	Quantity Gravel <sup>2</sup>	Volume & Type Grout <sup>3</sup>
2113600	20		grout	Bentonite & Puddled Clay		10 Bags of 3/8 Chip Bent
21136020	180		gravel	2 A Road Gravel	26.67 Cubic Yards	

\* are in Feet, all else is in inches

<sup>1</sup>Description of gravel pack, i.e. engineered gravel pack, or gravel pit description (1/4 down) or brand name (best sand) natural formation, drilling cuttings, soil backfill  
<sup>2</sup>Quantity #cubic yards, #Tons, #Sacks - (for drilling cuttings and soil backfill estimate quantity) Calculation assistance available on web  
<sup>3</sup>Volume & Type: #gallons of a slurry, #Barrels of a slurry, #sacks used in the slurry, #Bags of non-slurry bentonite (chip-pellet-granular)

12. Well Geologic Materials Logged

WellID	FromDepth*	ToDepth*	Type	Hardness	Color	Other/Drilling Action
2113600	4		Clay	Soft	Black	
2113604	12		Clay	Soft	Yellow	
21136012	38		Clay	Soft	Gray	
21136038	41		Sandy Clay	Soft	Gray	
21136041	52		Sand med-coarse	Soft	Brown	
21136052	55		Clay	Soft	Gray	
21136055	69		Clay	Soft	Gray	
21136069	75		Sand med-coarse	Soft	Brown	
21136075	98		Sand med-coarse	Soft	Brown	
21136098	113		Sand with gravel	Soft	Green	
211360113	124		Sand med-coarse	Soft	Brown	
211360124	127		Sand fine-med	Soft	Brown	
211360127	132		Clay	Soft	Gray	
211360132	135		Sand fine-med	Soft	Brown	
211360135	137		Sand med-coarse	Soft	Brown	
211360137	139		Clay	Soft	Gray	
211360139	149		Sand med-coarse	Soft	Green	
211360149	178		Sand with gravel	Soft	Green	
211360178	180		Clay	Soft	Yellow	

\* are in Feet.

Registration No.	G-171947	<b>For Additional Information Regarding this Well:</b>	
Well ID	228425		
Well Completion Date	02/12/2014	<a href="#">Visit NeDNR Website</a> <a href="#">Contact NeDNR Directly</a> <a href="#">Groundwater Division Website</a> 245 Fallbrook Blvd, Suite 201 <a href="#">Wells Data Retrieval Page</a> Lincoln, NE 68521-6729 <a href="#">Well Details Page</a> 402-471-2363 <a href="#">Public Scans</a> FAX 402-471-2900	
Owner First Name	LaVerda B		
Owner Last Name	Walker Revocable Trust		
Owner ID	117243		
NRD Name	Little Blue		
NRD Permit No.	2036		
Acres	80	Location	SWNW S12-T5-R3West
Series Type	Single Project	Latitude (DMS)	40°25'4.220"
Status	Active Registered Well	Longitude (DMS)	-97°36'53.770"
Use Description	Irrigation	Latitude (Y)	40.41783889
County	Fillmore	Longitude (X)	-97.61493611



**Legend**

- |  |  |   |
|--|--|---|
| Registered Wells/Decommissioned Wells                          | <span style="color: green;">●</span> X Geothermal                    | <span style="color: yellow;">●</span> X Monitoring (Ground Water Quality) |
| <span style="color: blue;">●</span> X Aquaculture              | <span style="color: blue;">●</span> X Ground Heat Exchanger - Closed | <span style="color: pink;">●</span> X Observation (Ground Water Levels)   |
| <span style="color: orange;">●</span> X Commercial/Industrial  | <span style="color: pink;">●</span> X Heat Pump - Open Loop Heat     | <span style="color: yellow;">●</span> X Other                             |
| <span style="color: red;">●</span> X Dewatering (Over 90 Days) | <span style="color: brown;">●</span> X Injection                     | <span style="color: lightgreen;">●</span> X Pit (excavation)              |
| <span style="color: cyan;">●</span> X Domestic                 | <span style="color: purple;">●</span> X Irrigation                   | <span style="color: orange;">●</span> X Recovery                          |
|  | <span style="color: green;">●</span> X Livestock                     | <span style="color: grey;">●</span> X Unspecified                         |

*This map is a user generated static output from an internet mapping site and is for general reference only. Data layers that appear on this map may or may not be accurate, current, or otherwise reliable.*



<b>Well Registration or Area Permit</b>				Fee Paid: <u>\$110.00</u> HHSS Fee: <u>\$70.00</u>
				DNR Cash Fund: <u>\$18.50</u> WWDF: <u>21.50</u>
				Billing ID: <u>44890</u>
Source: <u>Nebraska On Line</u>	Import Status: <u>Accepted</u>	Use: <u>Irrigation</u>	Owner ID: <u>117243</u>	
Import ID: <u>13987798765600</u>	Status: <u>Active Registered Well</u>	Decommission Date: <u>—</u>	Registration Number: <u>G-171947</u>	
Well ID: <u>228425</u>	NRD: <u>Little Blue</u>		Registration Date: <u>4/30/2014</u>	
Last Change User: <u>pbonebright</u>	Call Up Code: <u>—</u>	Call Up Date: <u>—</u>	Last Change Date: <u>4/30/2014</u>	

Owner:

Contact ID	Type	SeqNum	Begin Date	End Date	Name
<a href="#">Display</a> 117243	Owner	1	4/30/2014		Walker Revocable Trust, LaVerda B

Contractor: 

Certificate ID	FirstName	LastName
39346	Timothy L	Alfs

Drilling Firm: 

EmployerID	Employer
158751	Alfs Impl. & Well Drilling Co.

- A. Well Location: SW1/4NW1/4 of Section 12  
 Township 5 North, Range 3 ( West E/W), Fillmore County
- B. Natural Resource District: Little Blue
- |                       |                       |                         |                     |
|-----------------------|-----------------------|-------------------------|---------------------|
| Well GPS Coordinates: | <u>40° 25' 04.22"</u> | <u>-097° 36' 53.77"</u> | <u>GPS Required</u> |
| Lat/Long DD           | <u>40.41784</u>       | <u>-97.61494</u>        |                     |
- C. The well is: — feet from the — Section line and — feet from the — section line.
- D. Street address or block, lot and subdivision: Addr/Sub Div — Block No — Lot —
- E. Location of water use, if applicable (give legal description): S1/2 NW 12-5-3W
- G. Well reference letter(s) if applicable: —

Well In A Series

Well Part of a Series with Site Plan: No

Series #	of Wells	Reg Total #	Wells	Acres	Acres	Cert	NRD	Appr	StartDate	EndDate	Comment	Series Reg Num (External Source)	Code	Description	Wells in the Series								
<a href="#">228383</a>			80	No	No	No			2/12/2014				PRO Single Project		<table border="1" style="width:100%; border-collapse: collapse;"> <tr> <th>WellID</th> <th>RegCD</th> <th>StartDate</th> <th>EndDate</th> </tr> <tr> <td><a href="#">228425</a></td> <td>G-171947</td> <td>2/12/2014</td> <td></td> </tr> </table>	WellID	RegCD	StartDate	EndDate	<a href="#">228425</a>	G-171947	2/12/2014	
WellID	RegCD	StartDate	EndDate																				
<a href="#">228425</a>	G-171947	2/12/2014																					

Permits

Area Permit	LBMA-	2036	Aprvd Date(s)	SWater App Code	Aprvd Date(s)
GeoPermit	—	—	<u>11/27/2013</u>	Industrial	— — —
MWF	—	—	—	Transfer	— — —
WSP	—	—	—	Swater Conduct Code	— — —
HHSS	—	—	—	Other	— — —
HHSS PWS ID	—	—	—	ITN	— — —
NDEQ	—	—	—		

5. Purpose of Well Irrigation

Other Use —

Notes —

7. Replacement well information. Well Considered a replacement by NRD(WellID, RegCD)
- A. Is this well a Replacement well? No Repl No — NRD Approval Date — Well Replacement Reg CD —
- B. Registration number of abandoned well: — If not registered, date abandoned well was constructed —
- C. Abandoned well last operated — D. Replacement well is — feet from abandoned well.
- E. Original well pump column size: — inches.
- F.  Original water well decommissioned —
- I hereby certify that the original water well will be decommissioned within 180 days after such construction of the replacement water well.
- I hereby certify that the original water well will be modified and equipped to pump 50 gallons per minute or less within 180 days after such construction of the replacement water well.
- Livestock
- Monitoring
- Observation
- Nonconsumptive or de minimus use approved by the applicable natural resources district. —
- Decommission/Modification certification form is submitted by landowner (Must be submitted before registering well)

G. Location of water use of original well: \_\_\_

Decommission Information

Decommission Date: \_\_\_ By

8. Pump Information.

A. Is Pump installed at this time? Yes Pump present but Well Inactive: No  
 Free Flowing Well: No Well active, no pump installed: No

B. License No.

CertificateID	FirstName	LastName	Employer
39346	Timothy L	Alfs	Alfs Impl. & Well Drilling Co.

C. Pumping Rate 1200 gallons per minute. D. Pumping water level 105 feet.  
 E. Drop pipe diameter 8 inches. F. Length of pipe 150 in feet.  
 G. Pump equipment installed: 2/17/2014 H. Pump Brand/Type WESTERN LAND ROLLER  
 I. Will this well be used to pump 50 gpm or less? No

9. Well Construction Information

A. Total well depth: 200 feet. B. Static water level 92 feet.  
 C. Well Construction began: 2/12/2014 D. Well Construction Completed: 2/12/2014  
 E. Bore hole diameter in inches. Top 28 Bottom 28  
 F. Casing and Screen Joints are: Glued Other Joints description: \_\_\_  
 H. Total Estimate Capacity of Well 1200 gallons per minute. I. Pumping water level at capacity: 105 feet.

10. Well Construction (Casing & Screen) - c, d, e & f measurements should be in inches to three decimal places  
 Record Count = 2

WellID	FromDepth*	ToDepth*	Case/Screen	InsideDiam	OutsideDiam	CaseThickness	ScrnSlotSize	Material	ScreenTname
228425 0	140		casing	14.696	16	0.615		PVC	CERTAINTTEED
228425 140		200	screen	14.696	16	0.615	0.05	PVC	CERTAINTTEED

\* are in Feet, all else is in inches

11. Grout and Gravel Pack

Record Count = 2

WellID	FromDepth	ToDepth	Grout/Gravel	Material Description <sup>1</sup>	Quantity Gravel <sup>2</sup>	Volume &Type	Grout <sup>3</sup>
228425 0	20		grout	BENTONITE & PUDDLED CLAY		10 BAGS OF 3/8 CHIP BENT	
228425 20		200	gravel	2 A ROAD GRAVEL	30 CUBIC YARDS		

\* are in Feet, all else is in inches

<sup>1</sup>Description of gravel pack, i.e. engineered gravel pack, or gravel pit description (1/4 down) or brand name (best sand) natural formation, drilling cuttings, soil backfill

<sup>2</sup>Quantity #cubic yards, #Tons, #Sacks - (for drilling cuttings and soil backfill estimate quantity) Calculation assistance available on web

<sup>3</sup>Volume & Type: #gallons of a slurry, #Barrels of a slurry, #sacks used in the slurry, #Bags of non-slurry bentonite (chip-pellet-granular)

12. Well Geologic Materials Logged

WellID	FromDepth*	ToDepth*	Type	Hardness	Color	Other/Drilling Action
228425 0		2	Top Soil	Soft	Black	
228425 2		42	Clay	Soft	Gray	
228425 42		70	Sand med-coarse	Soft	Brown	
228425 70		77	Clay	Soft	Brown	
228425 77		106	Sand med-coarse	Soft	Brown	
228425 106		119	Clay	Soft	Blue	
228425 119		128	Sand med-coarse	Soft	Brown	
228425 128		138	Clay	Soft	Blue	
228425 138		140	Sand fine-med	Soft	Gray	
228425 140		194	Sand med-coarse	Soft	Gray	
228425 194		200	Clay	Soft	Yellow	

\* are in Feet.