

Aerial Map

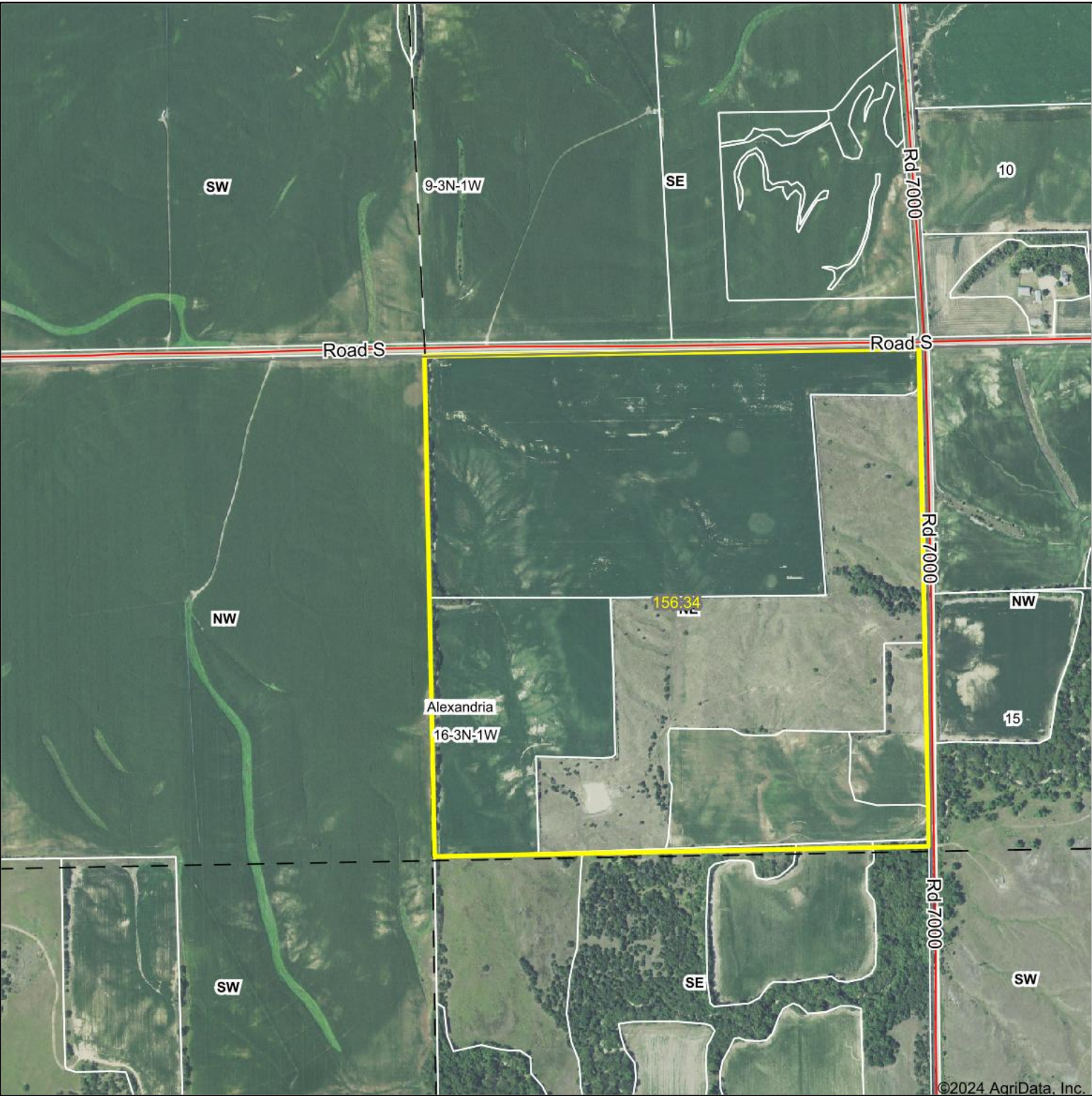

©2024 AgriData, Inc.

Boundary Center: 40° 13' 49.73, -97° 25' 50.08



16-3N-1W
Thayer County
Nebraska



Maps Provided By:
surety
CUSTOMIZED ONLINE MAPPING
© AgriData, Inc. 2023 www.AgriDataInc.com

1/15/2024

Field borders provided by Farm Service Agency as of 5/21/2008.

Soils Map

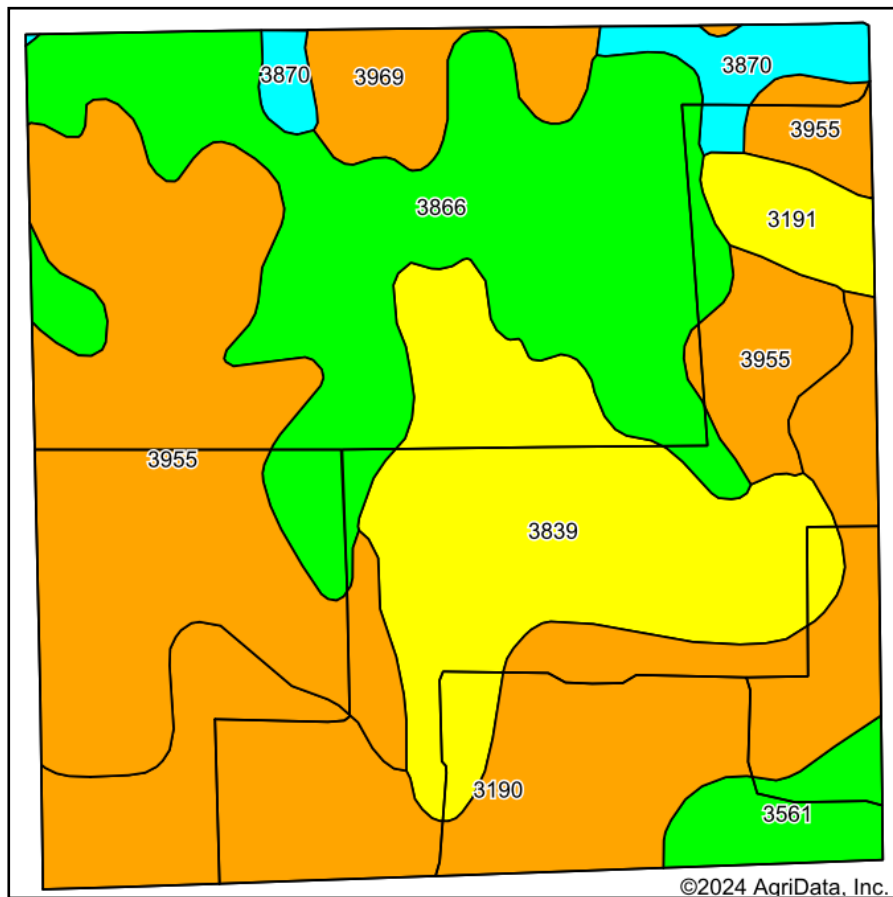

Soils data provided by USDA and NRCS.

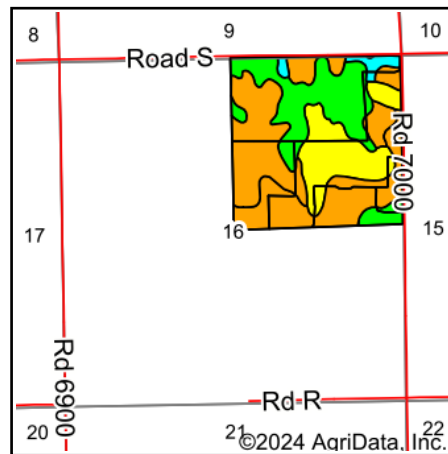

State: **Nebraska**
 County: **Thayer**
 Location: **16-3N-1W**
 Township: **Alexandria**
 Acres: **156.49**
 Date: **1/15/2024**

Maps Provided By:

 CUSTOMIZED ONLINE MAPPING
 © AgriData, Inc. 2023 www.AgriDataInc.com



Area Symbol: NE169, Soil Area Version: 20

Code	Soil Description	Acres	Percent of field	Non-Irr Class Legend	Non-Irr Class *c	Irr Class *c	SRPG	Alfalfa hay Tons	Corn Bu	Grain sorghum Bu	Winter wheat Bu	*n NCCPI Soybeans
3955	Geary silty clay loam, 7 to 11 percent slopes, severely eroded	40.51	25.9%		IVe	IVe	67					53
3866	Hastings silt loam, 1 to 3 percent slopes	36.96	23.6%		Ile	Ile	74					67
3190	Jansen-Meadin complex, 6 to 11 percent slopes, eroded	33.95	21.7%		IVe	IVe	38	2	28	32	17	20
3839	Geary silty clay loam, 11 to 30 percent slopes	26.89	17.2%		Vle		41					51
3969	Hastings soils, eroded	5.46	3.5%		IVe	IVe	68	3	42	51	21	55
3870	Hastings silty clay loam, 3 to 7 percent slopes, eroded	4.56	2.9%		Ille	Ille	70					58
3561	Hobbs silt loam, occasionally flooded	4.52	2.9%		Ilw	Ilw	71					80
3191	Jansen-Meadin complex, 11 to 30 percent slopes, eroded	3.64	2.3%		Vle		17					13
Weighted Average					3.83	*-	57	0.5	7.5	8.7	4.4	*n 48.9

*n: The aggregation method is "Weighted Average using all components"

*c: Using Capabilities Class Dominant Condition Aggregation Method

c: Using Capabilities Class Dominant Condition Aggregation Method- Irr Class weighted average cannot be calculated on the current soils data due to missing data.

Soils data provided by USDA and NRCS.



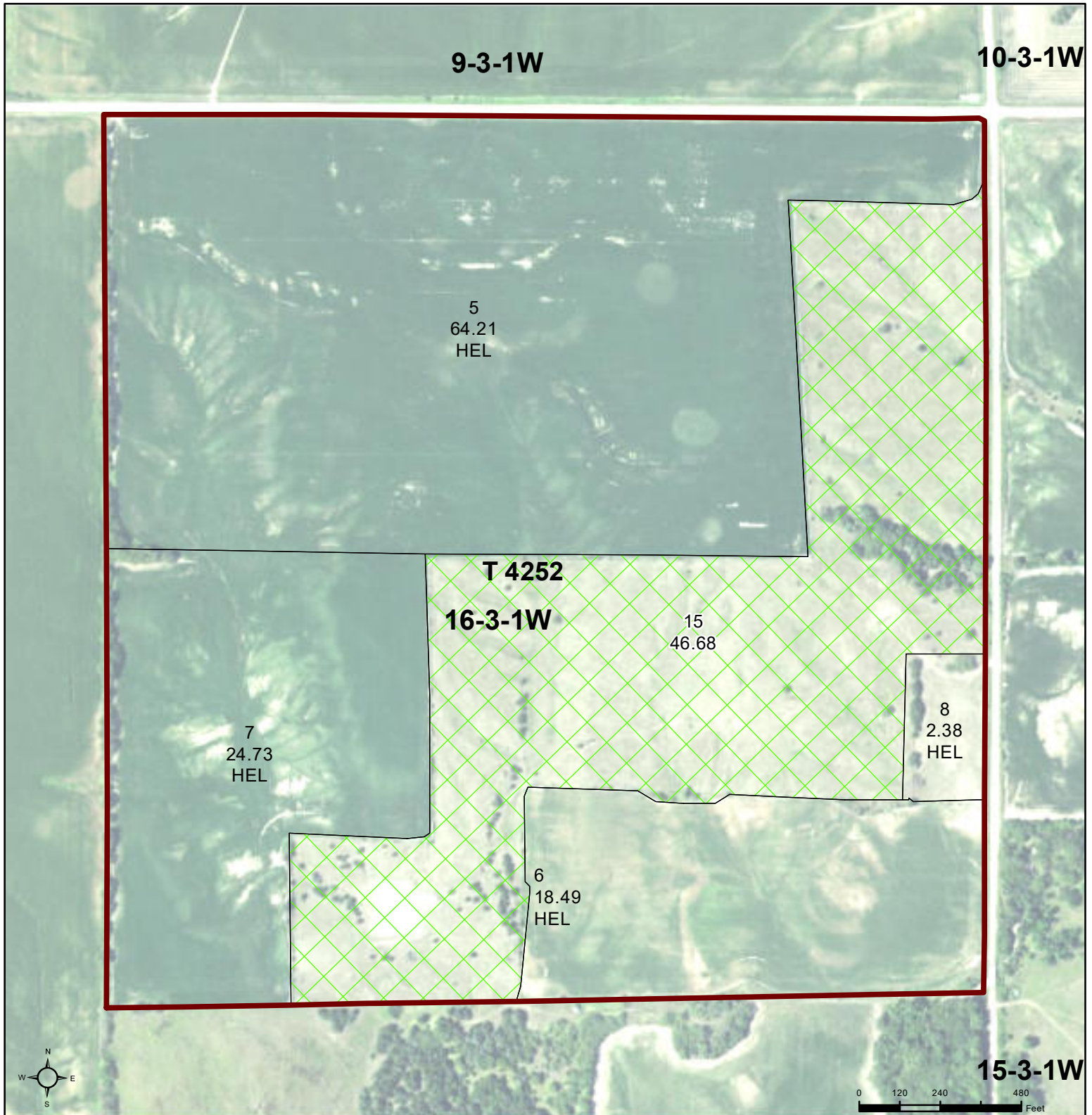

United States
Department of
Agriculture

Thayer County, Nebraska



Common Land Unit  Tract Boundary
 Non-Cropland
 Cropland

Wetland Determination Identifiers

-  Restricted Use
-  Limited Restrictions
-  Exempt from Wetland Provisions

United States Department of Agriculture (USDA) Farm Service Agency (FSA) maps are for FSA Program administration only. This map does not represent a legal survey or reflect actual ownership; rather it depicts the information provided directly from the producer and/or National Agricultural Imagery Program (NAIP) imagery. The producer accepts the data 'as is' and assumes all risks associated with its use. USDA-FSA assumes no responsibility for actual or consequential damage incurred as a result of any user's reliance on this data outside FSA Programs. Wetland identifiers do not represent the size, shape, or specific determination of the area. Refer to your original determination (CPA-026 and attached maps) for exact boundaries and determinations or contact USDA Natural Resources Conservation Service (NRCS).

2022 NAIP Ortho Imagery

2024 Program Year
Map Created November 16, 2023

Farm **5707**
Tract **4252**

Tract Cropland Total: 109.81 acres

Nebraska Department of Natural Resources

Processed: 1/15/2024 3:56:47 PM

Registration number G-106320

Note: Missing Data Indicates that the Information is Not Available Electronically.

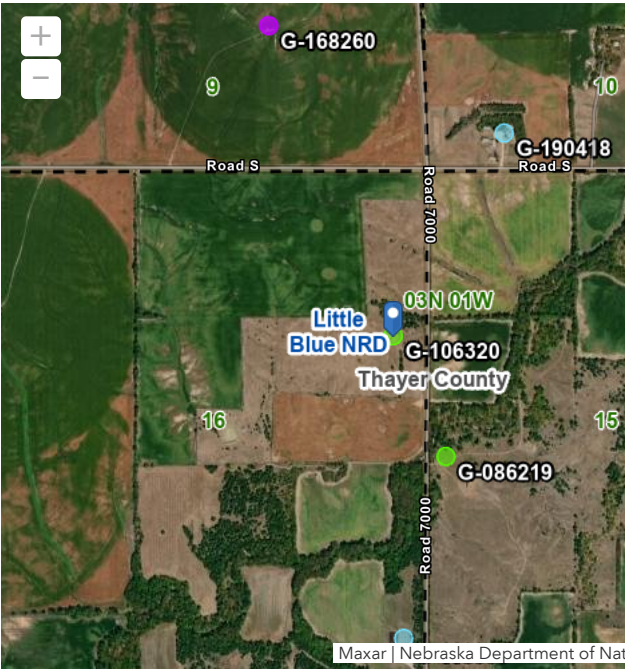

Registration#	Use	County Name	Completion Date	Acres Irrigated	Pump
Well ID	Status	NRD Name	Date	Gallons/Minute	Column
Permit		Well Location	Filing Date	Static Level	Diameter
Number		Footage	Decommission Date	Pumping Level	Pump
		Latitude	Times	Series	Depth
		Longitude	Replaced		Well
			Online		Depth
G-106320	S -	Thayer	4/11/2000	---	1 in
WellID:	Livestock	Little Blue	7/10/2000	5 gpm	90 ft
126193	A - Active	3N 1W 16	---	55 ft	129 ft
	Registered	SENE	39131	60 ft	
	Well	1470N		PRO - Single	
		300E		Project	

Owner ID	Name/Entity	Address	Address 2	City, State, Zip
65396	Votipka Farms Inc	424 North 13		Hebron, NE 68370

Spacing Permit	
Municipal Permit	
Geothermal Permit	

Industrial Permit	
Permit to Transfer Ground Water to Adjoining State	
Surface Water Appropriation	
Permit to Conduct Water in a Stream	
Street Address and/or Subdivision	
Block	
Lot	
Well Reference Letter(s)	
Pump Installation Date	5/16/2000
Pump Installer ID	29183
Nrd Permit Date	
Bore Hole Diameter in inches	9.5
Industrial Ground Water Transfer Notice	
Well Driller Information	
Name	LeRoy H Maruhn
License Number	39131
Well Driller Employer Information	
Name	Maruhn Well Drilling Inc.
City, State and Zip	Red Cloud, NE 68970
Phone	4027463373

Geo Logs

FromDepth	ToDepth	Description	Color	Density	Composition
0	25	topsoil & clay			Other
25	128	sand and gravel			Other
128	131	clay			Other
131	135	sand and gravel			Other

Casing and Screen

FromDepth	ToDepth	CaseOrScreen	InsideDiam	OutsideDiam	CaseThickness	Material	ScrnSlotSize	ScreenTname	ScrnGuides
0	109	casing	4		0.173	pvc			
109	129	screen	4	4.5		pvc slot	0.02	Eagle Pacific	109

Grout and Gravel

FromDepth	ToDepth	GroutOrGravel	Material	Quantity	Volume	SubTableNo
0	13	grout	3/8 holeplug			1
13	129	gravel				1

TR#1

CCC-920
(08-25-09)U.S. DEPARTMENT OF AGRICULTURE
Commodity Credit Corporation

1. ST. & CO. C E & C/D

31-169

2. CONTRACT NUMBER

2011-0015

3. ACRES FOR ENROLLMENT

49.1

4. FARM NUMBER

4225

GRASSLAND RESERVE PROGRAM CONTRACT

8A. COUNTY OFFICE ADDRESS (Include Zip Code):

Thayer County FSA Office
1220 South Ave
Hebron, NE 68370

5. TRACT NUMBER(S)

2797

6. OFFER (Select one)

Contract Type

10 Year ☐15 Year ☐20 Year ☒

7. CONTRACT PERIOD

FROM:
(MM-DD-YYYY)

10-01-2011

TO:
(MM-DD-YYYY)

09-30-2031

8B. TELEPHONE NUMBER (Include Area Code): 402-768-6520

THIS CONTRACT is entered into between the Commodity Credit Corporation (referred to as "CCC") and the undersigned owner(s), on the farm identified above. The undersigned person or persons may hereafter collectively be referred to as "the Participant". The Participant agrees to place the designated acreage into the Grassland Reserve Program ("GRP") for the stipulated contract period from the date the Contract is executed by the CCC or other use set by CCC. The Participant also agrees to implement on such designated acreage the Conservation Plan developed for such acreage and approved by the CCC and the Participant. Additionally, the Participant and CCC agree to comply with the terms and conditions contained in this Contract, including the Appendix to this Contract, entitled Appendix to CCC-920, Grassland Reserve Program Contract (referred to as "Appendix"). Return of the Appendix and any addendum there to are incorporated into this contract by reference and are binding upon the participant. **BY SIGNING THIS CONTRACT PRODUCERS ACKNOWLEDGE RECEIPT OF THE FOLLOWING FORMS: CCC-920; CCC-920 Appendix and any addendum thereto.**

10. Conservation Practices (See Page 2 for additional space)

9A. Rental Rate Per Acre \$ 13.75

9B. Annual Contract Payment \$ 675

9C. First Year Payment \$ 675

A. Tract No.

2797

B. Field No.

15

C. Practice No.

801

D. Acres

49.1

E. Total C/S

0

11. PARTICIPANTS

A(1). Name and Address (Include Zip Code)

Votipka Farms Inc
424 N 13th
Hebron, NE 68370

(2) Share

100 %

(3) Signature (By)

(4) Title/Relationship of the Individual
Signing in a Representative Capacity

President

(5) Date
(MM-DD-YYYY)

08-25-2011

B(1). Name and Address (Include Zip Code)

(2) Share

%

(3) Signature (By)

(4) Title/Relationship of the Individual
Signing in a Representative Capacity(5) Date
(MM-DD-YYYY)

C(1). Name and Address (Include Zip Code)

(2) Share

%

(3) Signature (By)

(4) Title/Relationship of the Individual
Signing in a Representative Capacity(5) Date
(MM-DD-YYYY)12. CCC USE ONLY - Payments according to
the shares are approved.

A. Signature of CCC Representative

B. Date
(MM-DD-YYYY)

9-22-11

NOTE: The following statement is made in accordance with the Privacy Act of 1974 (5 USC 552a - as amended). The authority for requesting the information identified on this form is 7 CFR Part 1415, the Commodity Credit Corporation Charter Act (15 U.S.C. 714 et seq.), and the Food, Conservation, and Energy Act of 2008 (Pub. L. 110-246). The information will be used to determine eligibility for program benefits. The information collected on this form may be disclosed to other Federal, State, Local government agencies, Tribal agencies, and nongovernmental entities that have been authorized access to the information by statute or regulation and/or as described in applicable Routine Uses identified in the System of Records Notice for USDA/FSA-2, Farm Records File (Automated). Providing the requested information is voluntary. However, failure to furnish the requested information will result in a determination of ineligibility for program benefits.

The information collection is exempted from the Paperwork Reduction Act, as it is required for the administration of the Food, Conservation, and Energy Act of 2008 (see Public L. 110-246, Title II, Subtitle J-Miscellaneous Conservation Provisions).

The provisions of criminal and civil fraud, privacy and other statutes may be applicable to the information provided. **RETURN THIS COMPLETED FORM TO YOUR COUNTY FSA OFFICE.**

The U.S. Department of Agriculture prohibits discrimination in all its programs and activities on the basis of race, color, national origin, age, disability, and where applicable, sex, marital status, familial status, parental status, religion, sexual orientation, genetic information, political beliefs, reprisal, or because all or part of an individual's income is derived from any public assistance program. (Not all prohibited bases apply to all programs.) Persons with disabilities who require alternative means for communication of program information (Braille, large print, audiotape, etc.) should contact USDA's TARGET Center at (202) 720-2600 (voice and TDD). To file a complaint of Discrimination, write to USDA, Director, Office of Adjudication and Compliance, 1400 Independence Avenue, SW., Washington, DC 20250-9410, or call toll-free at (866) 632-9992 (English) or (800) 845-6136 (Spanish) or (800) 877-8339 (TDD) or (866) 377-8642 (Federal-relay). USDA is an equal opportunity provider and employer.



United States Department of Agriculture
Farm Service Agency

16-3-1
Frades place

Farm: 4225
Tract: 2797

Thayer County, NE

1 inch equals 394.9 feet

2010 Ortho-Photography - Not to Scale



Wetland Legend

Disclaimer: Wetland identifiers do not represent the size, shape or specific determination of the area. Refer to your original determination (CPA-026 and attached maps) for exact wetland boundaries and determinations, or contact NRCS.

Aerial Map



©2024 AgriData, Inc.

Boundary Center: 40° 13' 50.12, -97° 24' 41.79



15-3N-1W
Thayer County
Nebraska



Maps Provided By:



surety[®]
CUSTOMIZED ONLINE MAPPING
© AgriData, Inc. 2023 www.AgriDataInc.com

1/15/2024

Field borders provided by Farm Service Agency as of 5/21/2008.

Soils Map

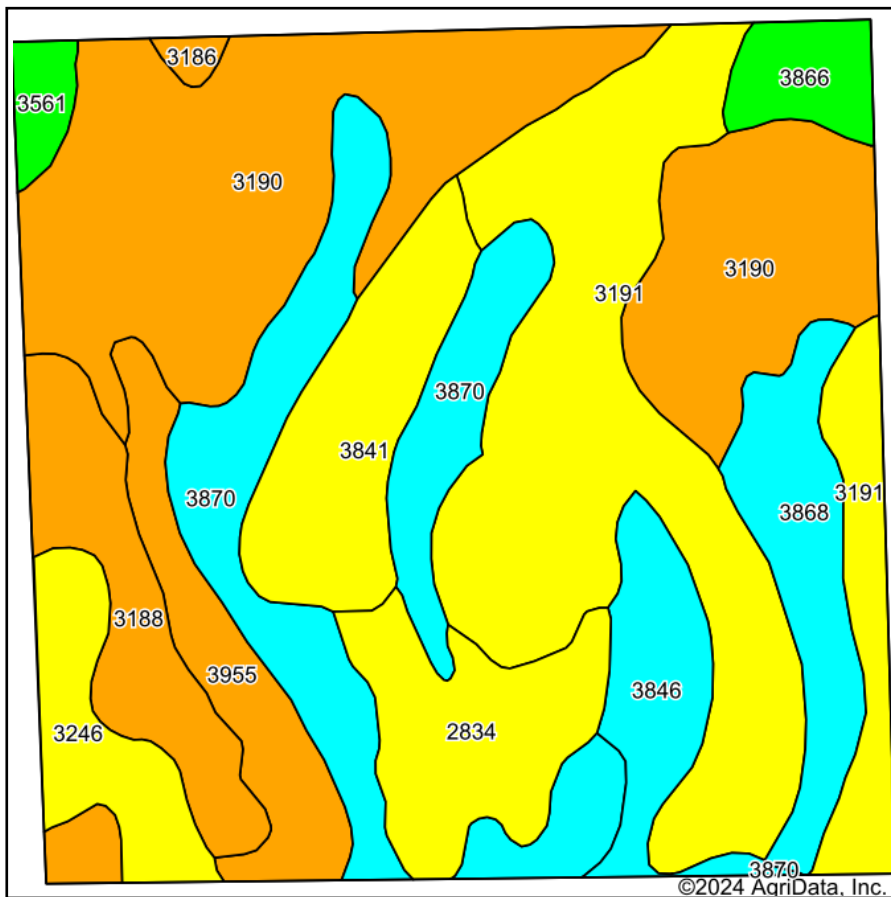

Soils data provided by USDA and NRCS.

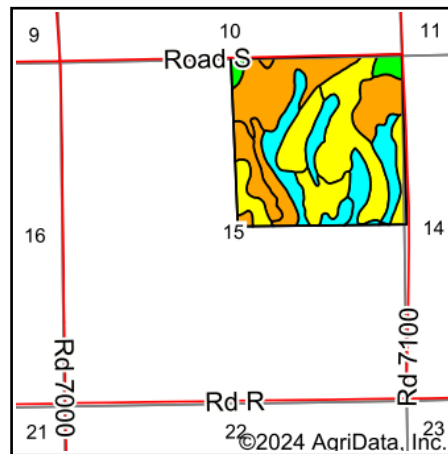

State: **Nebraska**
 County: **Thayer**
 Location: **15-3N-1W**
 Township: **Alexandria**
 Acres: **156.62**
 Date: **1/15/2024**

Maps Provided By: **surety**
 CUSTOMIZED ONLINE MAPPING
 © AgriData, Inc. 2023 www.AgriDataInc.com



Area Symbol: NE169, Soil Area Version: 20

Code	Soil Description	Acres	Percent of field	Non-Irr Class Legend	Non-Irr Class *c	Irr Class *c	SRPG	Alfalfa hay Tons	Corn Bu	Grain sorghum Bu	Winter wheat Bu	*n NCCPI Soybeans
3190	Jansen-Meadin complex, 6 to 11 percent slopes, eroded	39.29	25.1%		IVe	IVe	38	2	28	32	17	20
3191	Jansen-Meadin complex, 11 to 30 percent slopes, eroded	34.83	22.2%		VIe		17					13
3870	Hastings silty clay loam, 3 to 7 percent slopes, eroded	19.50	12.5%		IIIe	IIIe	70					58
3841	Geary silty clay loam, 11 to 30 percent slopes, severely eroded	10.24	6.5%		VIe		40					46
2834	Uly-Hobbs silt loams, 0 to 30 percent slopes	9.58	6.1%		VIe		45					54
3188	Jansen sandy clay loam, 6 to 11 percent slopes, eroded	8.72	5.6%		IVe	IVe	45	2	28	33	17	28
3955	Geary silty clay loam, 7 to 11 percent slopes, severely eroded	8.61	5.5%		IVe	IVe	67					53
3868	Hastings silt loam, 3 to 7 percent slopes	8.05	5.1%		IIIe	IIIe	71					67
3846	Geary silty clay loam, 3 to 7 percent slopes, eroded	6.21	4.0%		IIIe	IIIe	74					61
3246	Meadin loam, 2 to 30 percent slopes	6.18	3.9%		VIe		25					17

Soils data provided by USDA and NRCS.



Code	Soil Description	Acres	Percent of field	Non-Irr Class Legend	Non-Irr Class *c	Irr Class *c	SRPG	Alfalfa hay Tons	Corn Bu	Grain sorghum Bu	Winter wheat Bu	*n NCCPI Soybeans
3866	Hastings silt loam, 1 to 3 percent slopes	3.23	2.1%		Ile	Ile	74					67
3561	Hobbs silt loam, occasionally flooded	1.64	1.0%		Ilw	Ilw	71					80
3186	Jansen loam, 6 to 11 percent slopes	0.54	0.3%		IVe	IVe	47	2	34	44	19	33
Weighted Average					4.50	*-	43.6	0.6	8.7	10	5.3	*n 34.8

*n: The aggregation method is "Weighted Average using all components"

*c: Using Capabilities Class Dominant Condition Aggregation Method

c: Using Capabilities Class Dominant Condition Aggregation Method- Irr Class weighted average cannot be calculated on the current soils data due to missing data.



United States
Department of
Agriculture

Thayer County, Nebraska

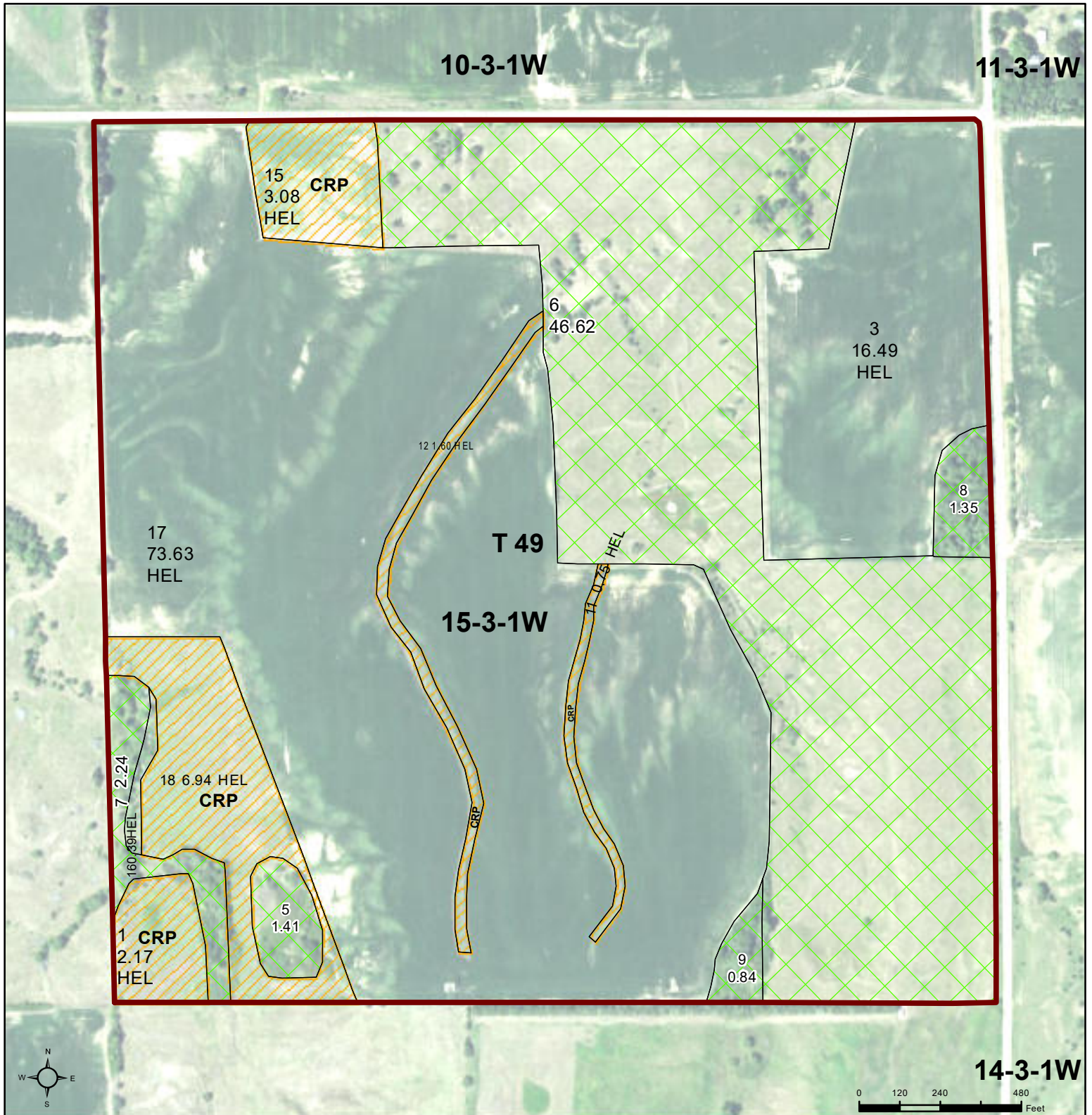

Common Land Unit

- CRP
- Non-Cropland
- Cropland

Tract Boundary

2022 NAIP Ortho Imagery

2024 Program Year
Map Created November 16, 2023

Wetland Determination Identifiers

- Restricted Use
- Limited Restrictions
- Exempt from Wetland Provisions

Tract Cropland Total: 105.05 acres

Farm 5707
Tract 49

United States Department of Agriculture (USDA) Farm Service Agency (FSA) maps are for FSA Program administration only. This map does not represent a legal survey or reflect actual ownership; rather it depicts the information provided directly from the producer and/or National Agricultural Imagery Program (NAIP) imagery. The producer accepts the data 'as is' and assumes all risks associated with its use. USDA-FSA assumes no responsibility for actual or consequential damage incurred as a result of any user's reliance on this data outside FSA Programs. Wetland identifiers do not represent the size, shape, or specific determination of the area. Refer to your original determination (CPA-026 and attached maps) for exact boundaries and determinations or contact USDA Natural Resources Conservation Service (NRCS).

Nebraska Department of Natural Resources

Processed: 1/19/2024 2:01:18 PM

Registration number G-106319

Note: Missing Data Indicates that the Information is Not Available Electronically.

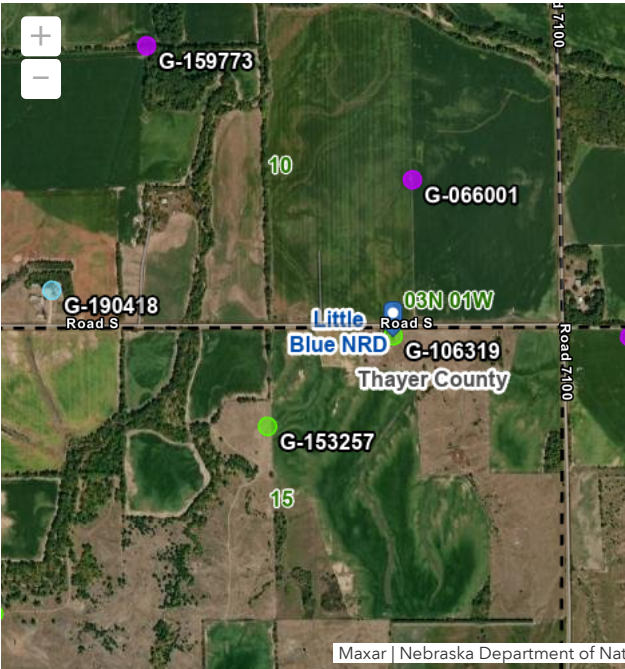

Registration#	Use	County Name	Completion Date		
Well ID	Status	NRD Name	Date		
Permit		Well Location	Filing Date		
Number		Footage	Decommission Date		
		Latitude	Times		
		Longitude	Replaced		
			Online		
			Registration ID (NOLID)	Acres Irrigated	Pump Column Diameter
			Well Driller	Gallons/Minute	Pump Depth
			License	Static Level	Well Depth
			Number	Pumping Level Series	Depth
G-106319	S -	Thayer	4/10/2000	---	1 in
WellID: 126192	Livestock	Little Blue	7/10/2000	10 gpm	110 ft
	A - Active	3N 1W 15		57 ft	144 ft
	Registered	NWNE		80 ft	
	Well	73N	---	PRO - Single	
		1520E	39131	Project	

Owner ID	Name/Entity	Address	Address 2	City, State, Zip
65396	Votipka Farms Inc	424 North 13		Hebron, NE 68370

Spacing Permit	
Municipal Permit	
Geothermal Permit	

Industrial Permit	
Permit to Transfer Ground Water to Adjoining State	
Surface Water Appropriation	
Permit to Conduct Water in a Stream	
Street Address and/or Subdivision	
Block	
Lot	
Well Reference Letter(s)	
Pump Installation Date	5/2/2000
Pump Installer ID	29183
Nrd Permit Date	
Bore Hole Diameter in inches	10.5
Industrial Ground Water Transfer Notice	
Well Driller Information	
Name	LeRoy H Maruhn
License Number	39131
Well Driller Employer Information	
Name	Maruhn Well Drilling Inc.
City, State and Zip	Red Cloud, NE 68970
Phone	4027463373

Geo Logs

FromDepth	ToDepth	Description	Color	Density	Composition
0	30	topsoil & clay			Other
30	93	sand & gravel			Other
93	100	clay			Other
100	115	sand & clay			Other
115	125	sandy clay			Other
125	135	clay			Other
135	145	sandy clay w/ trace of broken rock			Other
145	150	shale			Other

Casing and Screen

FromDepth	ToDepth	CaseOrScreen	InsideDiam	OutsideDiam	CaseThickness	Material	ScrnSlotSize	ScreenTname	ScrnGuides
0	75	casing	5.135		0.214	pvc			
75	95	screen	5.135	5.563		pvc slotte	0.02	Eagle Pacific	75
95	134	casing							
134	144	screen							

Grout and Gravel

FromDepth	ToDepth	GroutOrGravel	Material	Quantity	Volume	SubTableNo
0	11	grout	3/8 hole plug			1
11	144	gravel				1

CRP-1 (07-06-20) U.S. DEPARTMENT OF AGRICULTURE Commodity Credit Corporation CONSERVATION RESERVE PROGRAM CONTRACT	1. ST. & CO. CODE & ADMIN. LOCATION 31 169	2. SIGN-UP NUMBER 56
5A. COUNTY FSA OFFICE ADDRESS (Include Zip Code) THAYER COUNTY FARM SERVICE AGENCY 1220 SOUTH AVE HEBRON, NE 68370-0000	3. CONTRACT NUMBER 11128	4. ACRES FOR ENROLLMENT 3.08
5B. COUNTY FSA OFFICE PHONE NUMBER (Include Area Code): (402) 768-6520 x2	6. TRACT NUMBER 49	7. CONTRACT PERIOD FROM: (MM-DD-YYYY) 10-01-2021 TO: (MM-DD-YYYY) 09-30-2031
	8. SIGNUP TYPE: General	"6-PL"

THIS CONTRACT is entered into between the Commodity Credit Corporation (referred to as "CCC") and the undersigned owners, operators, or tenants (referred to as "the Participant"). The Participant agrees to place the designated acreage into the Conservation Reserve Program ("CRP") or other use set by CCC for the stipulated contract period from the date the Contract is executed by the CCC. The Participant also agrees to implement on such designated acreage the Conservation Plan developed for such acreage and approved by the CCC and the Participant. Additionally, the Participant and CCC agree to comply with the terms and conditions contained in this Contract, including the Appendix to this Contract, entitled Appendix to CRP-1, Conservation Reserve Program Contract (referred to as "Appendix"). By signing below, the Participant acknowledges receipt of a copy of the Appendix/Appendices for the applicable contract period. The terms and conditions of this contract are contained in this Form CRP-1 and in the CRP-1 Appendix and any addendum thereto. BY SIGNING THIS CONTRACT PARTICIPANTS ACKNOWLEDGE RECEIPT OF THE FOLLOWING FORMS: CRP-1; CRP-1 Appendix and any addendum thereto; and, CRP-2, CRP-2C, CRP-2G, or CRP-2G30, as applicable.

9A. Rental Rate Per Acre \$ 95.96	10. Identification of CRP Land (See Page 2 for additional space)				
9B. Annual Contract Payment \$ 296.00	A. Tract No. 49	B. Field No. 0015	C. Practice No. CP2	D. Acres 3.08	E. Total Estimated Cost-Share \$ 211.00
9C. First Year Payment \$					
(Item 9C is applicable only when the first year payment is prorated.)					

11. PARTICIPANTS (If more than three individuals are signing, see Page 3.)

A(1) PARTICIPANT'S NAME AND ADDRESS (Include Zip Code) VOTIPKA FARMS INC 424 N 13TH ST HEBRON, NE 68370-1401	(2) SHARE 100.00 %	(3) SIGNATURE (By) 	(4) TITLE/RELATIONSHIP OF THE INDIVIDUAL SIGNING IN THE REPRESENTATIVE CAPACITY President	(5) DATE (MM-DD-YYYY) 07/27/2021
B(1) PARTICIPANT'S NAME AND ADDRESS (Include Zip Code)	(2) SHARE %	(3) SIGNATURE (By)	(4) TITLE/RELATIONSHIP OF THE INDIVIDUAL SIGNING IN THE REPRESENTATIVE CAPACITY	(5) DATE (MM-DD-YYYY)
C(1) PARTICIPANT'S NAME AND ADDRESS (Include Zip Code)	(2) SHARE %	(3) SIGNATURE (By)	(4) TITLE/RELATIONSHIP OF THE INDIVIDUAL SIGNING IN THE REPRESENTATIVE CAPACITY	(5) DATE (MM-DD-YYYY)

12. CCC USE ONLY	A. SIGNATURE OF CCC REPRESENTATIVE 	B. DATE (MM-DD-YYYY) 9-20-21
-------------------------	--	---------------------------------

NOTE: The following statement is made in accordance with the Privacy Act of 1974 (5 USC 552a - as amended). The authority for requesting the information identified on this form is the Commodity Credit Corporation Charter Act (15 U.S.C. 714 et seq.), the Food Security Act of 1985 (16 U.S.C. 3801 et seq.), the Agricultural Act of 2014 (16 U.S.C. 3831 et seq.), the Agricultural Improvement Act of 2018 (Pub. L. 115-334) and 7 CFR Part 1410. The information will be used to determine eligibility to participate in and receive benefits under the Conservation Reserve Program. The information collected on this form may be disclosed to other Federal, State, Local government agencies, Tribal agencies, and nongovernmental entities that have been authorized access to the information by statute or regulation and/or as described in applicable Routine Uses identified in the System of Records Notice for USDA/FSA-2, Farm Records File (Automated). Providing the requested information is voluntary. However, failure to furnish the requested information will result in a determination of ineligibility to participate in and receive benefits under the Conservation Reserve Program.

Paperwork Reduction Act (PRA) Statement: The information collection is exempted from PRA as specified in 16 U.S.C. 3846(b)(1). The provisions of appropriate criminal and civil fraud, privacy, and other statutes may be applicable to the information provided. **RETURN THIS COMPLETED FORM TO YOUR COUNTY FSA OFFICE.**

In accordance with Federal civil rights law and U.S. Department of Agriculture (USDA) civil rights regulations and policies, the USDA, its Agencies, offices, and employees, and institutions participating in or administering USDA programs are prohibited from discriminating based on race, color, national origin, religion, sex, gender identity (including gender expression), sexual orientation, disability, age, marital status, family/parental status, income derived from a public assistance program, political beliefs, or reprisal or retaliation for prior civil rights activity, in any program or activity conducted or funded by USDA (not all bases apply to all programs). Remedies and complaint filing deadlines vary by program or incident.

Persons with disabilities who require alternative means of communication for program information (e.g., Braille, large print, audiotope, American Sign Language, etc.) should contact the responsible Agency or USDA's TARGET Center at (202) 720-2600 (voice and TTY) or contact USDA through the Federal Relay Service at (800) 877-8339. Additionally, program information may be made available in languages other than English.

To file a program discrimination complaint, complete the USDA Program Discrimination Complaint Form, AD-3027, found online at http://www.ascr.usda.gov/complaint_filing_cust.html and at any USDA office or write a letter addressed to USDA and provide in the letter all of the information requested in the form. To request a copy of the complaint form, call (866) 632-9992. Submit your completed form or letter to USDA by: (1) mail, U.S. Department of Agriculture Office of the Assistant Secretary for Civil Rights 1400 Independence Avenue, SW Washington, D.C. 20250-9410, (2) fax, (202) 690-7442, or (3) email program.intake@usda.gov. USDA is an equal opportunity provider, employer, and lender.

In accordance with Federal civil rights law and U.S. Department of Agriculture (USDA) civil rights regulations and policies, the USDA, its Agencies, offices, and employees, and institutions participating in or administering USDA programs are prohibited from discriminating based on race, color, national origin, religion, sex, gender identity (including gender expression), sexual orientation, disability, age, marital status, family/parental status, income derived from a public assistance program, political beliefs, or reprisal or retaliation for prior civil rights activity, in any program or activity conducted or funded by USDA (not all bases apply to all programs). Remedies and complaint filing deadlines vary by program or incident.

Persons with disabilities who require alternative means of communication for program information (e.g., Braille, large print, audiotape, American Sign Language, etc.) should contact the responsible Agency or USDA's TARGET Center at (202) 720-2600 (voice and TTY) or contact USDA through the Federal Relay Service at (800) 877-8339. Additionally, program information may be made available in languages other than English.



To file a program discrimination complaint, complete the USDA Program Discrimination Complaint Form, AD-3027, found online at http://www.ascr.usda.gov/complaint_filing_cust.html and at any USDA office or write a letter addressed to USDA and provide in the letter all of the information requested in the form. To request a copy of the complaint form, call (866) 632-9992. Submit your completed form or letter to USDA by: (1) mail: U.S. Department of Agriculture Office of the Assistant Secretary for Civil Rights 1400 Independence Avenue, SW Washington, D.C. 20250-9410; (2) fax: (202) 690-7442; or (3) email: program.intake@usda.gov. USDA is an equal opportunity provider, employer, and lender.

CRP-1 (07-06-20) U.S. DEPARTMENT OF AGRICULTURE Commodity Credit Corporation CONSERVATION RESERVE PROGRAM CONTRACT	1. ST. & CO. CODE & ADMIN. LOCATION 31 169	2. SIGN-UP NUMBER 60
5A. COUNTY FSA OFFICE ADDRESS (Include Zip Code) THAYER COUNTY FARM SERVICE AGENCY 1220 SOUTH AVE HEBRON, NE 68370-0000	3. CONTRACT NUMBER 11226	4. ACRES FOR ENROLLMENT 9.11
5B. COUNTY FSA OFFICE PHONE NUMBER (Include Area Code): (402) 768-6520 x2	6. TRACT NUMBER 49	7. CONTRACT PERIOD FROM: (MM-DD-YYYY) 10-01-2023 TO: (MM-DD-YYYY) 09-30-2033
8. SIGNUP TYPE: General		

THIS CONTRACT is entered into between the Commodity Credit Corporation (referred to as "CCC") and the undersigned owners, operators, or tenants (referred to as "the Participant"). The Participant agrees to place the designated acreage into the Conservation Reserve Program ("CRP") or other use set by CCC for the stipulated contract period from the date the Contract is executed by the CCC. The Participant also agrees to implement on such designated acreage the Conservation Plan developed for such acreage and approved by the CCC and the Participant. Additionally, the Participant and CCC agree to comply with the terms and conditions contained in this Contract, including the Appendix to this Contract, entitled Appendix to CRP-1, Conservation Reserve Program Contract (referred to as "Appendix"). By signing below, the Participant acknowledges receipt of a copy of the Appendix/Appendices for the applicable contract period. The terms and conditions of this contract are contained in this Form CRP-1 and in the CRP-1 Appendix and any addendum thereto. BY SIGNING THIS CONTRACT PARTICIPANTS ACKNOWLEDGE RECEIPT OF THE FOLLOWING FORMS: CRP-1; CRP-1 Appendix and any addendum thereto; and, CRP-2, CRP-2C, CRP-2G, or CRP-2C30, as applicable.

9A. Rental Rate Per Acre \$ 102.55	10. Identification of CRP Land (See Page 2 for additional space)				
9B. Annual Contract Payment \$ 934.00	A. Tract No.	B. Field No.	C. Practice No.	D. Acres	E. Total Estimated Cost-Share
9C. First Year Payment \$	49	0001	CP2	2.17	\$ 149.00
(Item 9C is applicable only when the first year payment is prorated.)	49	0018	CP2	6.94	\$ 476.00

11. PARTICIPANTS (If more than three individuals are signing, see Page 3.)

A(1) PARTICIPANT'S NAME AND ADDRESS (Include Zip Code) VOTIPKA FARMS INC 424 N 13TH ST HEBRON, NE 68370-1401	(2) SHARE 100.00 %	(3) SIGNATURE (By) 	(4) TITLE/RELATIONSHIP OF THE INDIVIDUAL SIGNING IN THE REPRESENTATIVE CAPACITY President	(5) DATE (MM-DD-YYYY) 03-31-2023
B(1) PARTICIPANT'S NAME AND ADDRESS (Include Zip Code)	(2) SHARE %	(3) SIGNATURE (By)	(4) TITLE/RELATIONSHIP OF THE INDIVIDUAL SIGNING IN THE REPRESENTATIVE CAPACITY	(5) DATE (MM-DD-YYYY)
C(1) PARTICIPANT'S NAME AND ADDRESS (Include Zip Code)	(2) SHARE %	(3) SIGNATURE (By)	(4) TITLE/RELATIONSHIP OF THE INDIVIDUAL SIGNING IN THE REPRESENTATIVE CAPACITY	(5) DATE (MM-DD-YYYY)
12. CCC USE ONLY	A. SIGNATURE OF CCC REPRESENTATIVE 			B. DATE (MM-DD-YYYY) 9-3-23

NOTE: The following statement is made in accordance with the Privacy Act of 1974 (5 USC 552a - as amended). The authority for requesting the information identified on this form is the Commodity Credit Corporation Charter Act (15 U.S.C. 714 et seq.), the Food Security Act of 1985 (16 U.S.C. 3801 et seq.), the Agricultural Act of 2014 (16 U.S.C. 3831 et seq.), the Agricultural Improvement Act of 2018 (Pub. L. 115-334) and 7 CFR Part 1410. The information will be used to determine eligibility to participate in and receive benefits under the Conservation Reserve Program. The information collected on this form may be disclosed to other Federal, State, Local government agencies, Tribal agencies, and nongovernmental entities that have been authorized access to the information by statute or regulation and/or as described in applicable Routine Uses identified in the System of Records Notice for USDA/FSA-2, Farm Records File (Automated). Providing the requested information is voluntary. However, failure to furnish the requested information will result in a determination of ineligibility to participate in and receive benefits under the Conservation Reserve Program.

Paperwork Reduction Act (PRA) Statement: The information collection is exempted from PRA as specified in 16 U.S.C. 3846(b)(1). The provisions of appropriate criminal and civil fraud, privacy, and other statutes may be applicable to the information provided. **RETURN THIS COMPLETED FORM TO YOUR COUNTY FSA OFFICE.**

In accordance with Federal civil rights law and U.S. Department of Agriculture (USDA) civil rights regulations and policies, the USDA, its Agencies, offices, and employees, and institutions participating in or administering USDA programs are prohibited from discriminating based on race, color, national origin, religion, sex, gender identity (including gender expression), sexual orientation, disability, age, marital status, family/parental status, income derived from a public assistance program, political beliefs, or reprisal or retaliation for prior civil rights activity, in any program or activity conducted or funded by USDA (not all bases apply to all programs). Remedies and complaint filing deadlines vary by program or incident.

Persons with disabilities who require alternative means of communication for program information (e.g., Braille, large print, audiotope, American Sign Language, etc.) should contact the responsible Agency or USDA's TARGET Center at (202) 720-2600 (voice and TTY) or contact USDA through the Federal Relay Service at (800) 877-8339. Additionally, program information may be made available in languages other than English.

To file a program discrimination complaint, complete the USDA Program Discrimination Complaint Form, AD-3027, found online at http://www.ascr.usda.gov/complaint_filing_cust.html and at any USDA office or write a letter addressed to USDA and provide in the letter all of the information requested in the form. To request a copy of the complaint form, call (866) 632-9992. Submit your completed form or letter to USDA by: (1) mail: U.S. Department of Agriculture Office of the Assistant Secretary for Civil Rights 1400 Independence Avenue, SW Washington, D.C. 20250-9410; (2) fax: (202) 690-7442; or (3) email: program.intake@usda.gov. USDA is an equal opportunity provider, employer, and lender.

CCC-920
(08-25-09)U.S. DEPARTMENT OF AGRICULTURE
Commodity Credit Corporation

1. ST. & CO. E & C/D

31-169

2. CONTRACT NUMBER

2011-0013

3. ACRES FOR ENROLLMENT

46.6

4. FARM NUMBER

4225

GRASSLAND RESERVE PROGRAM CONTRACT

8A. COUNTY OFFICE ADDRESS (Include Zip Code):

Thayer County FSA Office
1220 South Ave
Hebron, NE 68370

5. TRACT NUMBER(S)

3833

6. OFFER (Select one)

Contract Type

10 Year ☐15 Year ☐20 Year ☒

7. CONTRACT PERIOD

FROM:
(MM-DD-YYYY)

10-01-2011

TO:
(MM-DD-YYYY)

09-30-2031

8B. TELEPHONE NUMBER (Include Area Code): 402-768-6520

THIS CONTRACT is entered into between the Commodity Credit Corporation (referred to as "CCC") and the undersigned owner(s), on the farm identified above. The undersigned person or persons may hereafter collectively be referred to as "the Participant". The Participant agrees to place the designated acreage into the Grassland Reserve Program ("GRP") for the stipulated contract period from the date the Contract is executed by the CCC or other use set by CCC. The Participant also agrees to implement on such designated acreage the Conservation Plan developed for such acreage and approved by the CCC and the Participant. Additionally, the Participant and CCC agree to comply with the terms and conditions contained in this Contract, including the Appendix to this Contract, entitled Appendix to CCC-920, Grassland Reserve Program Contract (referred to as "Appendix"). Return of the Appendix and any addendum there to are incorporated into this contract by reference and are binding upon the participant. **BY SIGNING THIS CONTRACT PRODUCERS ACKNOWLEDGE RECEIPT OF THE FOLLOWING FORMS: CCC-920; CCC-920 Appendix and any addendum thereto.**

10. Conservation Practices (See Page 2 for additional space)

9A. Rental Rate Per Acre \$ 13.75

9B. Annual Contract Payment \$ 641

9C. First Year Payment \$ 641

A. Tract No.

49

B. Field No.

6

C. Practice No.

801

D. Acres

46.6

E. Total C/S

0

11. PARTICIPANTS

A(1). Name and Address (Include Zip Code)

Votipka Farms Inc
424 N 13th
Hebron, NE 68370

(2) Share

100 %

(3) Signature (By)

Kathryn C. LeBlond(4) Title/Relationship of the Individual
Signing in a Representative Capacity*President*(5) Date
(MM-DD-YYYY)*08-25-2011*

B(1). Name and Address (Include Zip Code)

(2) Share

%

(3) Signature (By)

(4) Title/Relationship of the Individual
Signing in a Representative Capacity(5) Date
(MM-DD-YYYY)

C(1). Name and Address (Include Zip Code)

(2) Share

%

(3) Signature (By)

(4) Title/Relationship of the Individual
Signing in a Representative Capacity(5) Date
(MM-DD-YYYY)12. CCC USE ONLY - Payments according to
the shares are approved.

A. Signature of CCC Representative

*James C. VanHouten*B. Date
(MM-DD-YYYY)*9-22-11*

NOTE: The following statement is made in accordance with the Privacy Act of 1974 (5 USC 552a - as amended). The authority for requesting the information identified on this form is 7 CFR Part 1415, the Commodity Credit Corporation Charter Act (15 U.S.C. 714 et seq.), and the Food, Conservation, and Energy Act of 2008 (Pub. L. 110-246). The information will be used to determine eligibility for program benefits. The information collected on this form may be disclosed to other Federal, State, Local government agencies, Tribal agencies, and nongovernmental entities that have been authorized access to the information by statute or regulation and/or as described in applicable Routine Uses identified in the System of Records Notice for USDA/FSA-2, Farm Records File (Automated). Providing the requested information is voluntary. However, failure to furnish the requested information will result in a determination of ineligibility for program benefits.

The information collection is exempted from the Paperwork Reduction Act, as it is required for the administration of the Food, Conservation, and Energy Act of 2008 (see Public L. 110-246, Title II, Subtitle J-Miscellaneous Conservation Provisions).

The provisions of criminal and civil fraud, privacy and other statutes may be applicable to the information provided. **RETURN THIS COMPLETED FORM TO YOUR COUNTY FSA OFFICE.**

The U.S. Department of Agriculture prohibits discrimination in all its programs and activities on the basis of race, color, national origin, age, disability, and where applicable, sex, marital status, familial status, parental status, religion, sexual orientation, genetic information, political beliefs, reprisal, or because all or part of an individual's income is derived from any public assistance program. (Not all prohibited bases apply to all programs.) Persons with disabilities who require alternative means for communication of program information (Braille, large print, audiotape, etc.) should contact USDA's TARGET Center at (202) 720-2600 (voice and TDD). To file a complaint of Discrimination, write to USDA, Director, Office of Adjudication and Compliance, 1400 Independence Avenue, SW., Washington, DC 20250-9410, or call toll-free at (866) 632-9992 (English) or (800) 845-6136 (Spanish) or (800) 877-8339 (TDD) or (866) 377-8642 (Federal-relay). USDA is an equal opportunity provider and employer.



United States Department of Agriculture
Farm Service Agency

*Delong place
15-3-1*

Farm: 4225
Tract: 49

Thayer County, NE

1 inch equals 366.4 feet

2010 Ortho-Photography - Not to Scale



Wetland Legend

Disclaimer: Wetland identifiers do not represent the size, shape or specific determination of the area.
Refer to your original determination (CPA-026 and attached maps) for exact wetland boundaries and determinations, or contact NRCS.

Aerial Map

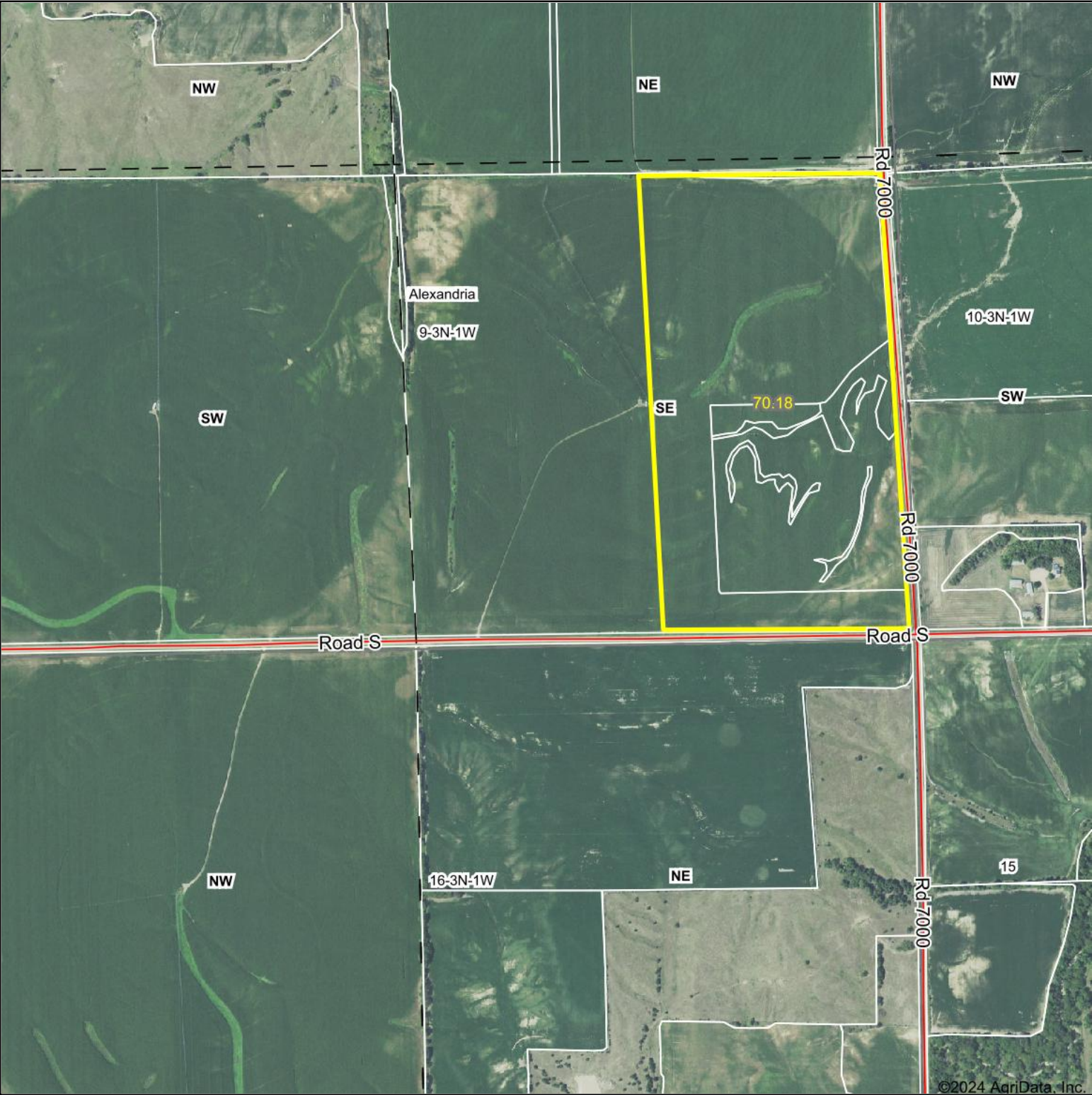

Boundary Center: 40° 14' 15.19, -97° 25' 42.35

0ft 820ft 1640ft

9-3N-1W
Thayer County
Nebraska



1/15/2024

Maps Provided By:
surety
CUSTOMIZED ONLINE MAPPING
© AgriData, Inc. 2023 www.AgriDataInc.com

Field borders provided by Farm Service Agency as of 5/21/2008.

Soils Map

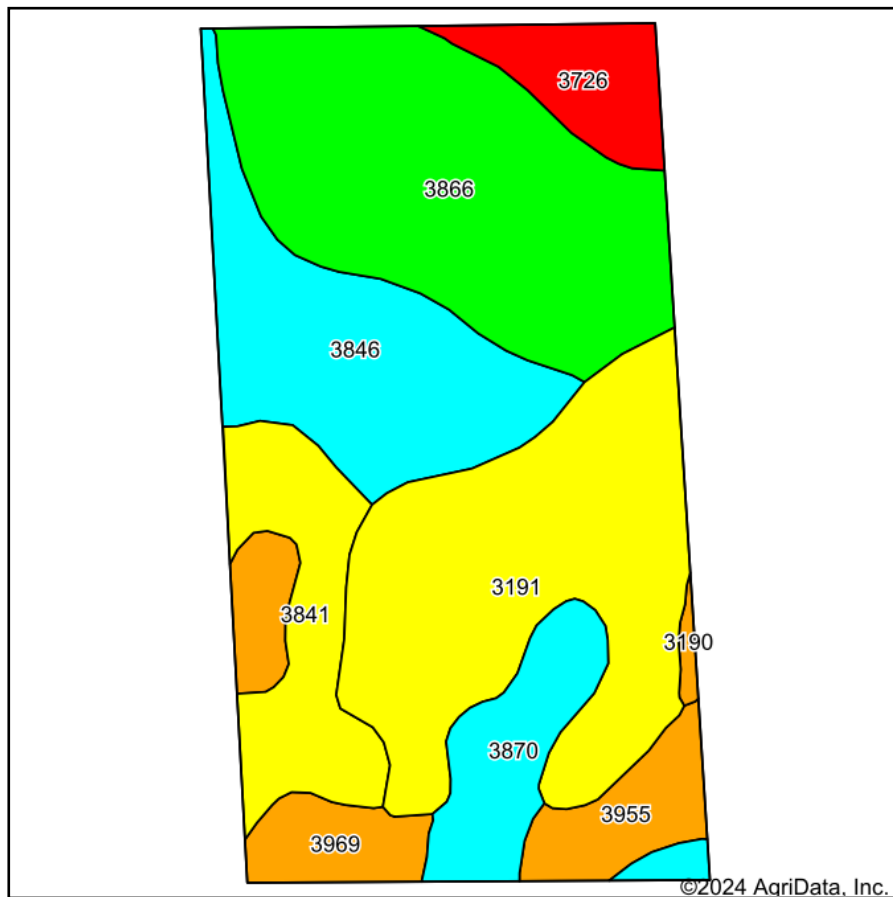

Soils data provided by USDA and NRCS.

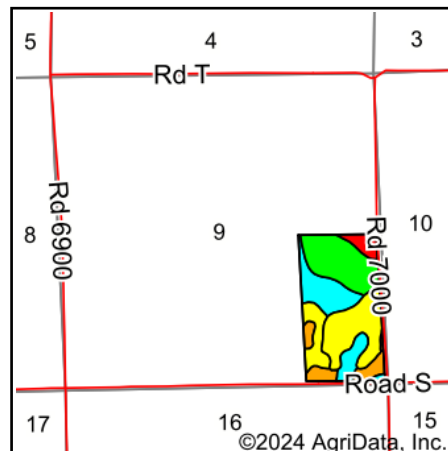

State: **Nebraska**
 County: **Thayer**
 Location: **9-3N-1W**
 Township: **Alexandria**
 Acres: **70.18**
 Date: **1/15/2024**

Maps Provided By:

 CUSTOMIZED ONLINE MAPPING
 © AgriData, Inc. 2023 www.AgriDataInc.com



Area Symbol: NE169, Soil Area Version: 20

Code	Soil Description	Acres	Percent of field	Non-Irr Class Legend	Non-Irr Class *c	Irr Class *c	SRPG	Alfalfa hay Tons	Corn Bu	Grain sorghum Bu	Winter wheat Bu	*n NCCPI Soybeans
3866	Hastings silt loam, 1 to 3 percent slopes	18.50	26.4%		Ile	Ile	74					67
3191	Jansen-Meadin complex, 11 to 30 percent slopes, eroded	18.08	25.8%		VIe		17					13
3846	Geary silty clay loam, 3 to 7 percent slopes, eroded	11.22	16.0%		IIIe	IIIe	74					61
3841	Geary silty clay loam, 11 to 30 percent slopes, severely eroded	6.61	9.4%		VIe		40					46
3870	Hastings silty clay loam, 3 to 7 percent slopes, eroded	5.06	7.2%		IIIe	IIIe	70					58
3969	Hastings soils, eroded	4.00	5.7%		IVe	IVe	68	3	42	51	21	55
3726	Detroit silt loam, 0 to 1 percent slopes	3.39	4.8%		I	I	73					66
3955	Geary silty clay loam, 7 to 11 percent slopes, severely eroded	3.03	4.3%		IVe	IVe	67					53
3190	Jansen-Meadin complex, 6 to 11 percent slopes, eroded	0.29	0.4%		IVe	IVe	38	2	28	32	17	20
Weighted Average					3.80	*-	55	0.2	2.5	3	1.3	*n 48

*n: The aggregation method is "Weighted Average using all components"

*c: Using Capabilities Class Dominant Condition Aggregation Method

c: Using Capabilities Class Dominant Condition Aggregation Method- Irr Class weighted average cannot be calculated on the current soils data due to missing data.

Soils data provided by USDA and NRCS.



United States
Department of
Agriculture

Thayer County, Nebraska

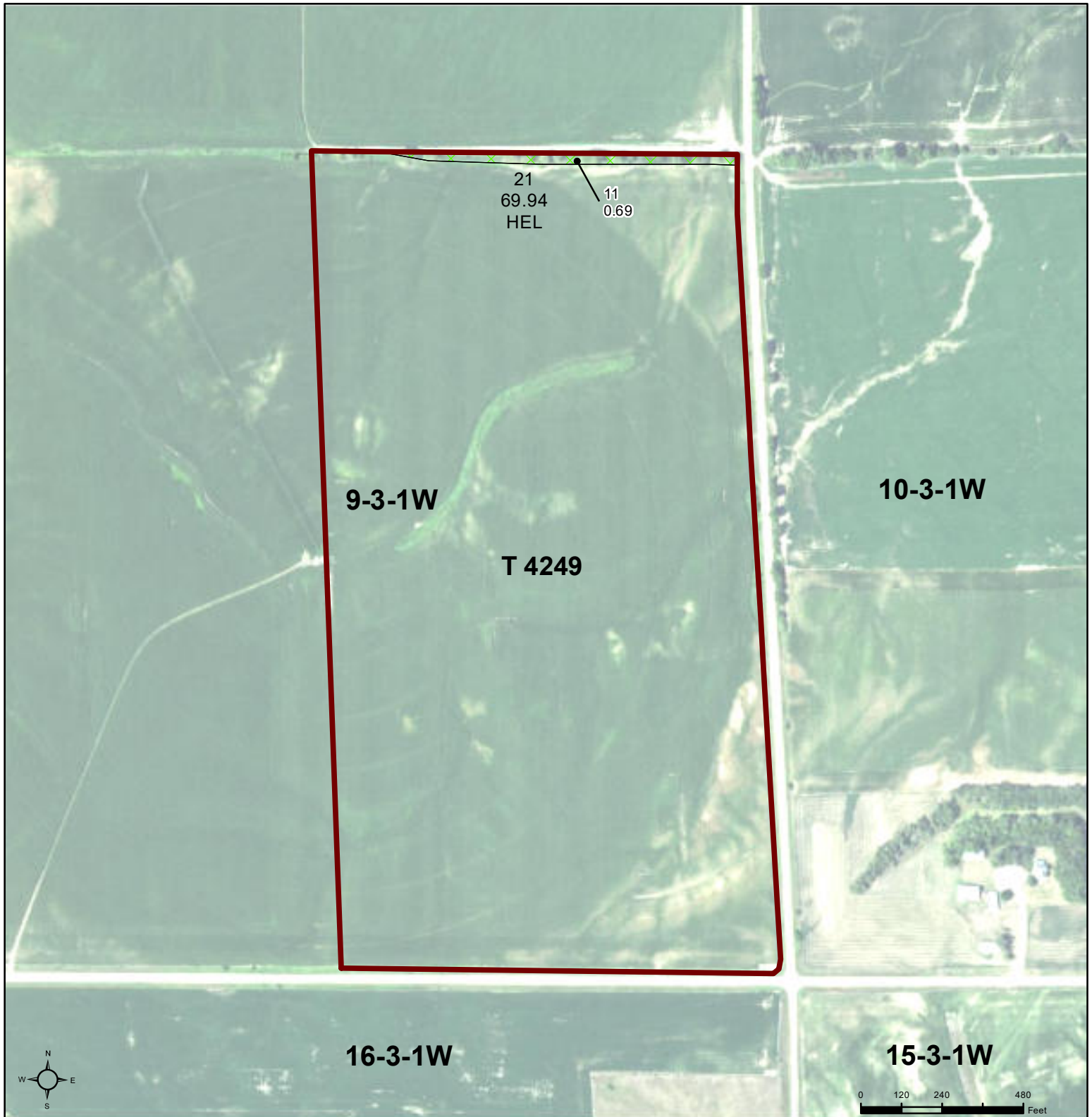



Common Land Unit  Tract Boundary
 Non-Cropland
 Cropland

PLSS

2022 NAIP Ortho Imagery

2024 Program Year
Map Created November 16, 2023

Wetland Determination Identifiers

-  Restricted Use
-  Limited Restrictions
-  Exempt from Wetland Provisions

Tract Cropland Total: 69.94 acres

Farm **5707**
Tract **4249**

United States Department of Agriculture (USDA) Farm Service Agency (FSA) maps are for FSA Program administration only. This map does not represent a legal survey or reflect actual ownership; rather it depicts the information provided directly from the producer and/or National Agricultural Imagery Program (NAIP) imagery. The producer accepts the data 'as is' and assumes all risks associated with its use. USDA-FSA assumes no responsibility for actual or consequential damage incurred as a result of any user's reliance on this data outside FSA Programs. Wetland identifiers do not represent the size, shape, or specific determination of the area. Refer to your original determination (CPA-026 and attached maps) for exact boundaries and determinations or contact USDA Natural Resources Conservation Service (NRCS).

Aerial Map



Boundary Center: 40° 12' 57.54, -97° 25' 41.78



21-3N-1W
Thayer County
Nebraska



Maps Provided By:
 **surety**[®]
CUSTOMIZED ONLINE MAPPING
© AgriData, Inc. 2023 www.AgriDataInc.com

1/15/2024

Field borders provided by Farm Service Agency as of 5/21/2008.

Soils Map

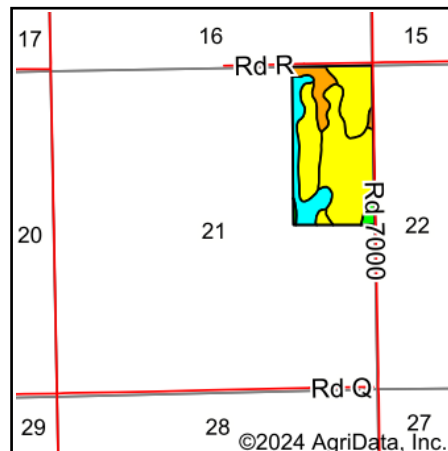
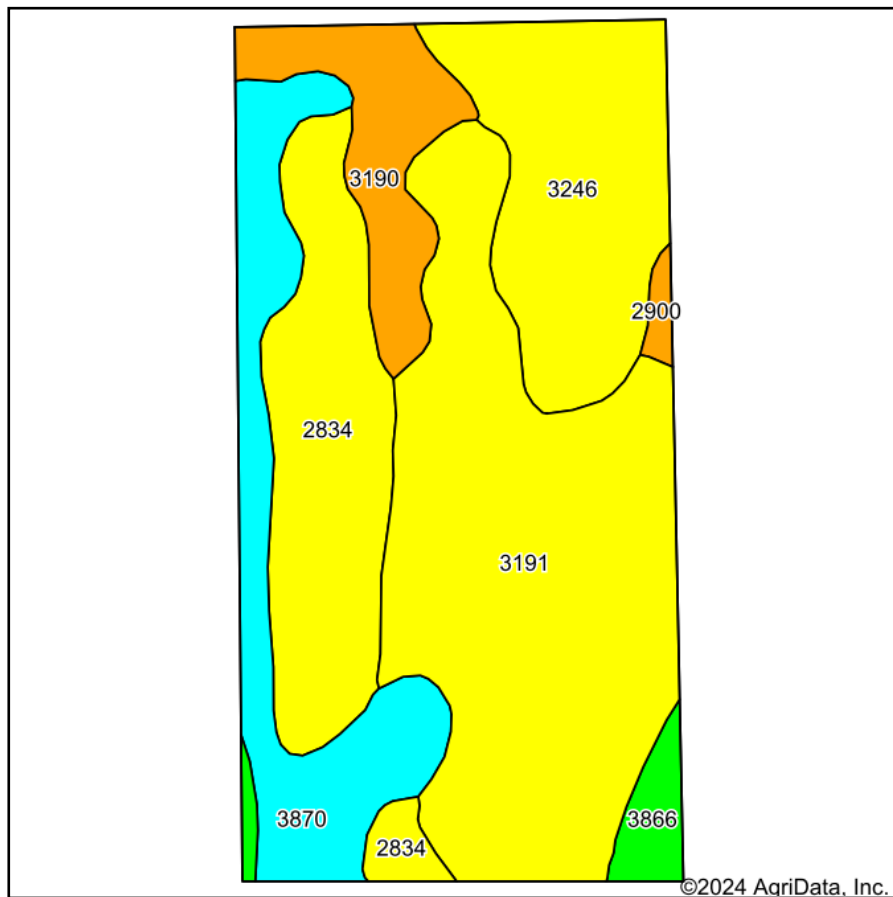

State: **Nebraska**
 County: **Thayer**
 Location: **21-3N-1W**
 Township: **Alexandria**
 Acres: **78.03**
 Date: **1/15/2024**

Maps Provided By:

 CUSTOMIZED ONLINE MAPPING
 © AgriData, Inc. 2023 www.AgriDataInc.com



Area Symbol: NE169, Soil Area Version: 20

Code	Soil Description	Acres	Percent of field	Non-Irr Class Legend	Non-Irr Class *c	Irr Class *c	SRPG	Alfalfa hay Tons	Corn Bu	Grain sorghum Bu	Winter wheat Bu	*n NCCPI Soybeans
3191	Jansen-Meadin complex, 11 to 30 percent slopes, eroded	30.64	39.3%		Vle		17					13
2834	Uly-Hobbs silt loams, 0 to 30 percent slopes	14.03	18.0%		Vle		45					54
3246	Meadin loam, 2 to 30 percent slopes	13.30	17.0%		Vls		25					17
3870	Hastings silty clay loam, 3 to 7 percent slopes, eroded	11.03	14.1%		Ille	Ille	70					58
3190	Jansen-Meadin complex, 6 to 11 percent slopes, eroded	6.42	8.2%		IVe	IVe	38	2	28	32	17	20
3866	Hastings silt loam, 1 to 3 percent slopes	2.08	2.7%		Ile	Ile	74					67
2900	Wakeen and Kipson silty clay loams, 6 to 11 percent slopes	0.53	0.7%		IVe	IVe	13					45
Weighted Average					5.29	*-	34.1	0.2	2.3	2.6	1.4	*n 29.6

*n: The aggregation method is "Weighted Average using all components"

*c: Using Capabilities Class Dominant Condition Aggregation Method

c: Using Capabilities Class Dominant Condition Aggregation Method - Irr Class weighted average cannot be calculated on the current soils data due to missing data.



United States
Department of
Agriculture

Thayer County, Nebraska

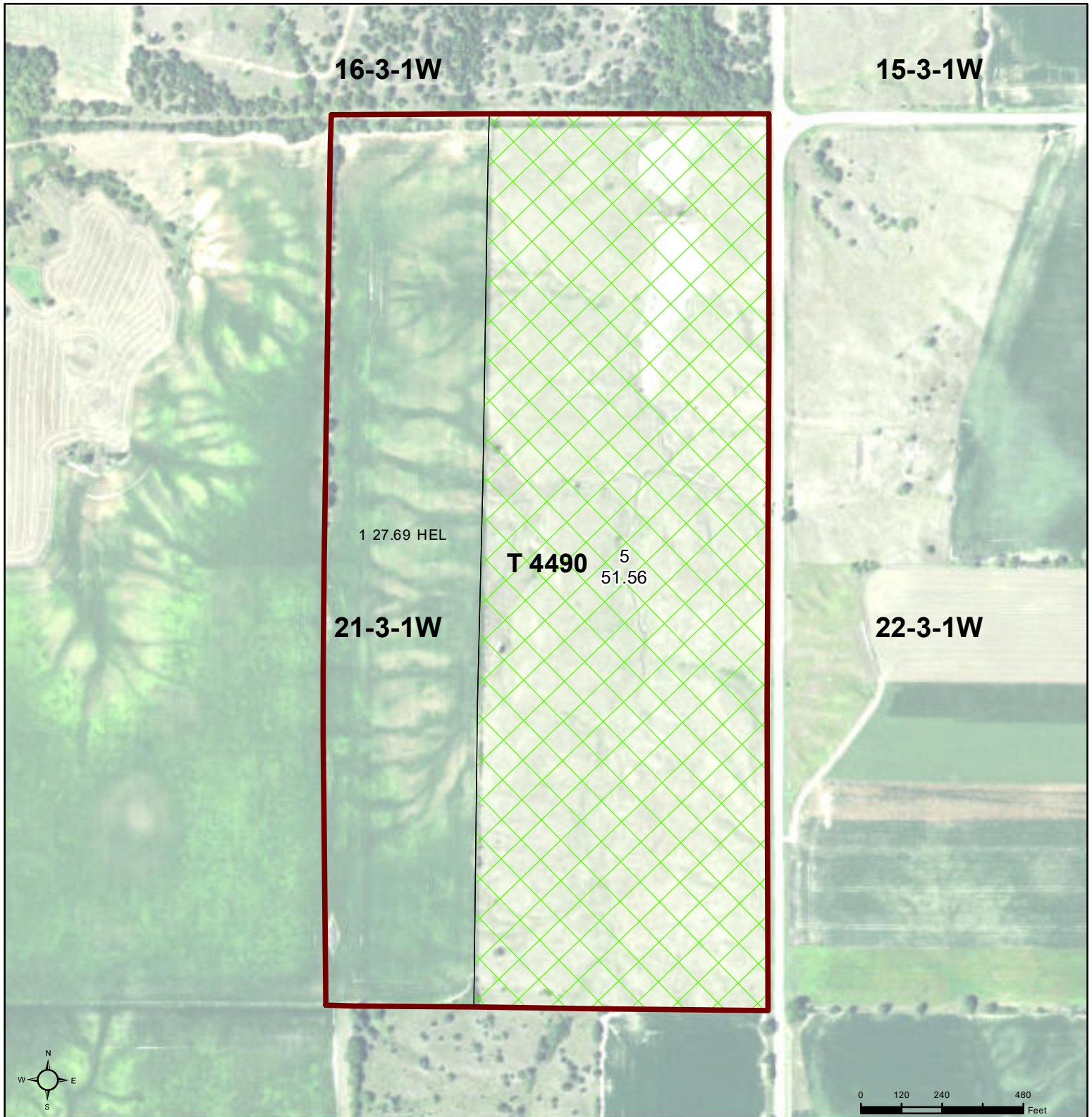

Common Land Unit  Tract Boundary
 Non-Cropland
 Cropland



PLSS

2022 NAIP Ortho Imagery

2024 Program Year
Map Created November 16, 2023

Farm **5707**
Tract **4490**

Wetland Determination Identifiers

-  Restricted Use
-  Limited Restrictions
-  Exempt from Wetland Provisions

Tract Cropland Total: 27.69 acres

United States Department of Agriculture (USDA) Farm Service Agency (FSA) maps are for FSA Program administration only. This map does not represent a legal survey or reflect actual ownership; rather it depicts the information provided directly from the producer and/or National Agricultural Imagery Program (NAIP) imagery. The producer accepts the data 'as is' and assumes all risks associated with its use. USDA-FSA assumes no responsibility for actual or consequential damage incurred as a result of any user's reliance on this data outside FSA Programs. Wetland identifiers do not represent the size, shape, or specific determination of the area. Refer to your original determination (CPA-026 and attached maps) for exact boundaries and determinations or contact USDA Natural Resources Conservation Service (NRCS).

Aerial Map

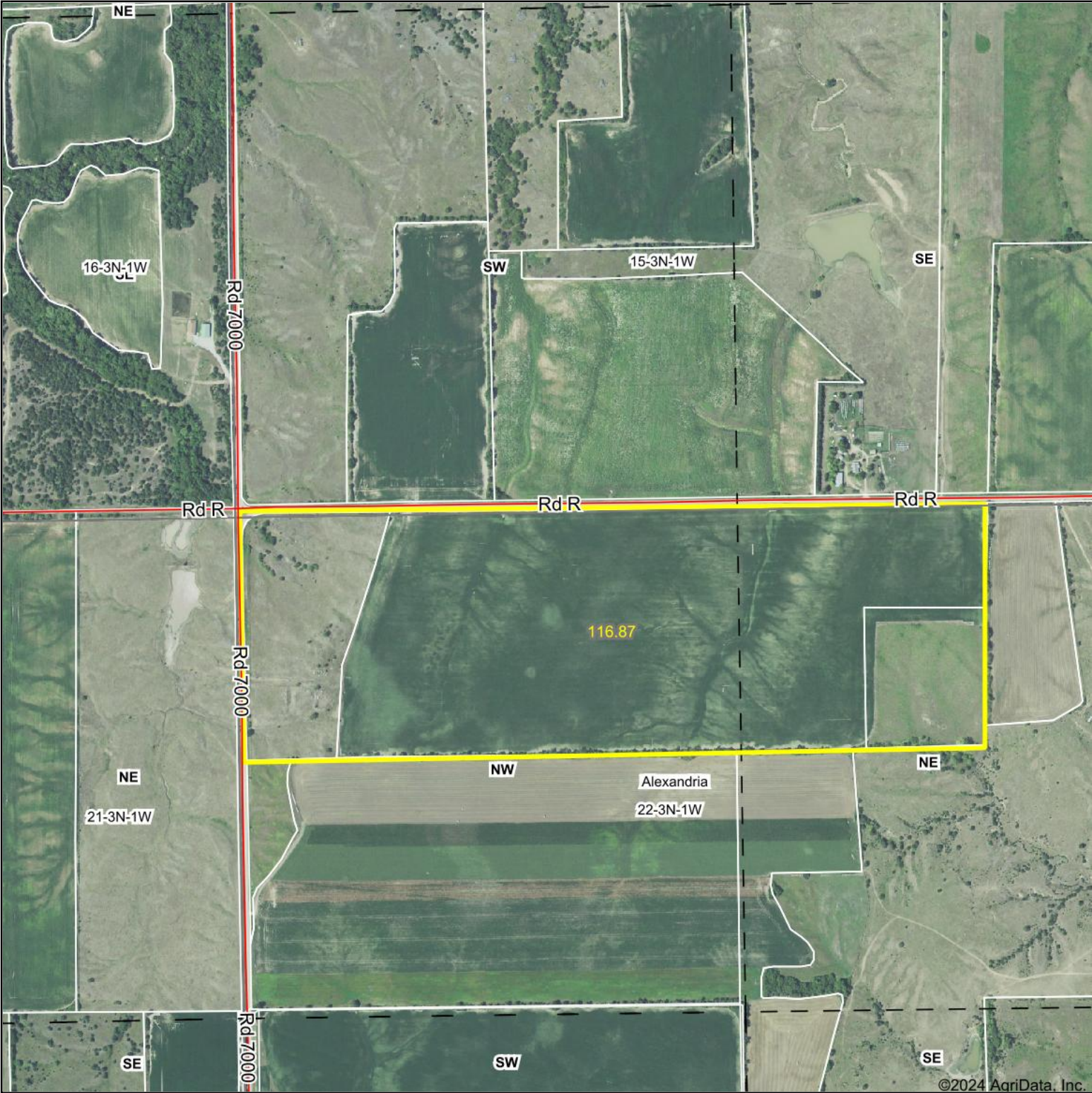

©2024 AgriData, Inc.

Boundary Center: 40° 13' 4.15, -97° 25' 7.74



22-3N-1W
Thayer County
Nebraska



Soils Map

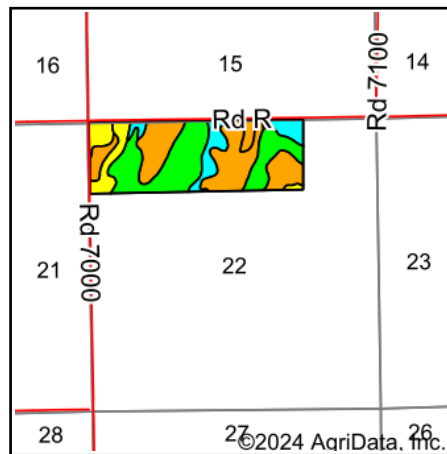
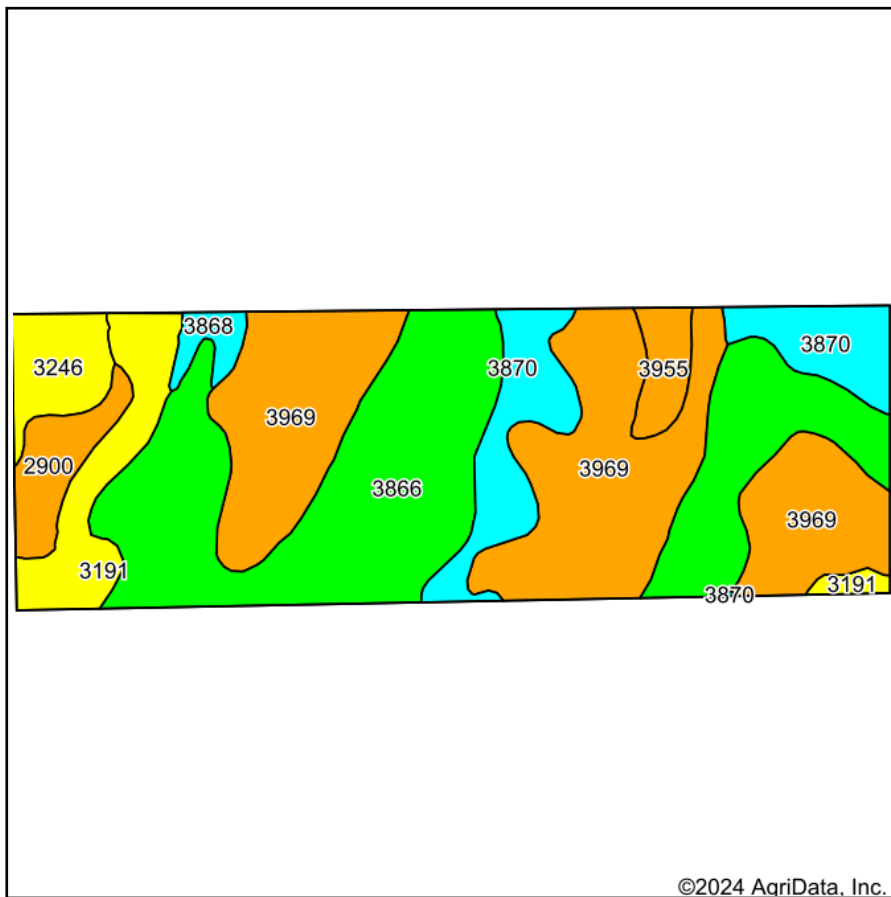

State: **Nebraska**
 County: **Thayer**
 Location: **22-3N-1W**
 Township: **Alexandria**
 Acres: **116.87**
 Date: **1/15/2024**

Maps Provided By:

 CUSTOMIZED ONLINE MAPPING
 © AgriData, Inc. 2023 www.AgriDataInc.com



Area Symbol: NE169, Soil Area Version: 20												
Code	Soil Description	Acres	Percent of field	Non-Irr Class Legend	Non-Irr Class *c	Irr Class *c	SRPG	Alfalfa hay Tons	Corn Bu	Grain sorghum Bu	Winter wheat Bu	*n NCCPI Soybeans
3866	Hastings silt loam, 1 to 3 percent slopes	42.00	35.9%		Ile	Ile	74					67
3969	Hastings soils, eroded	40.89	35.0%		IVe	IVe	68	3	42	51	21	55
3870	Hastings silty clay loam, 3 to 7 percent slopes, eroded	12.30	10.5%		IIle	IIle	70					58
3191	Jansen-Meadin complex, 11 to 30 percent slopes, eroded	8.41	7.2%		VIe		17					13
3246	Meadin loam, 2 to 30 percent slopes	4.67	4.0%		VIIs		25					17
2900	Wakeen and Kipson silty clay loams, 6 to 11 percent slopes	4.28	3.7%		IVe	IVe	13					45
3955	Geary silty clay loam, 7 to 11 percent slopes, severely eroded	2.71	2.3%		IVe	IVe	67					53
3868	Hastings silt loam, 3 to 7 percent slopes	1.61	1.4%		IIle	IIle	71					67
Weighted Average					3.39	*-	63	1	14.7	17.8	7.3	*n 54.8

*n: The aggregation method is "Weighted Average using all components"

*c: Using Capabilities Class Dominant Condition Aggregation Method

c: Using Capabilities Class Dominant Condition Aggregation Method- Irr Class weighted average cannot be calculated on the current soils data due to missing data.



United States
Department of
Agriculture

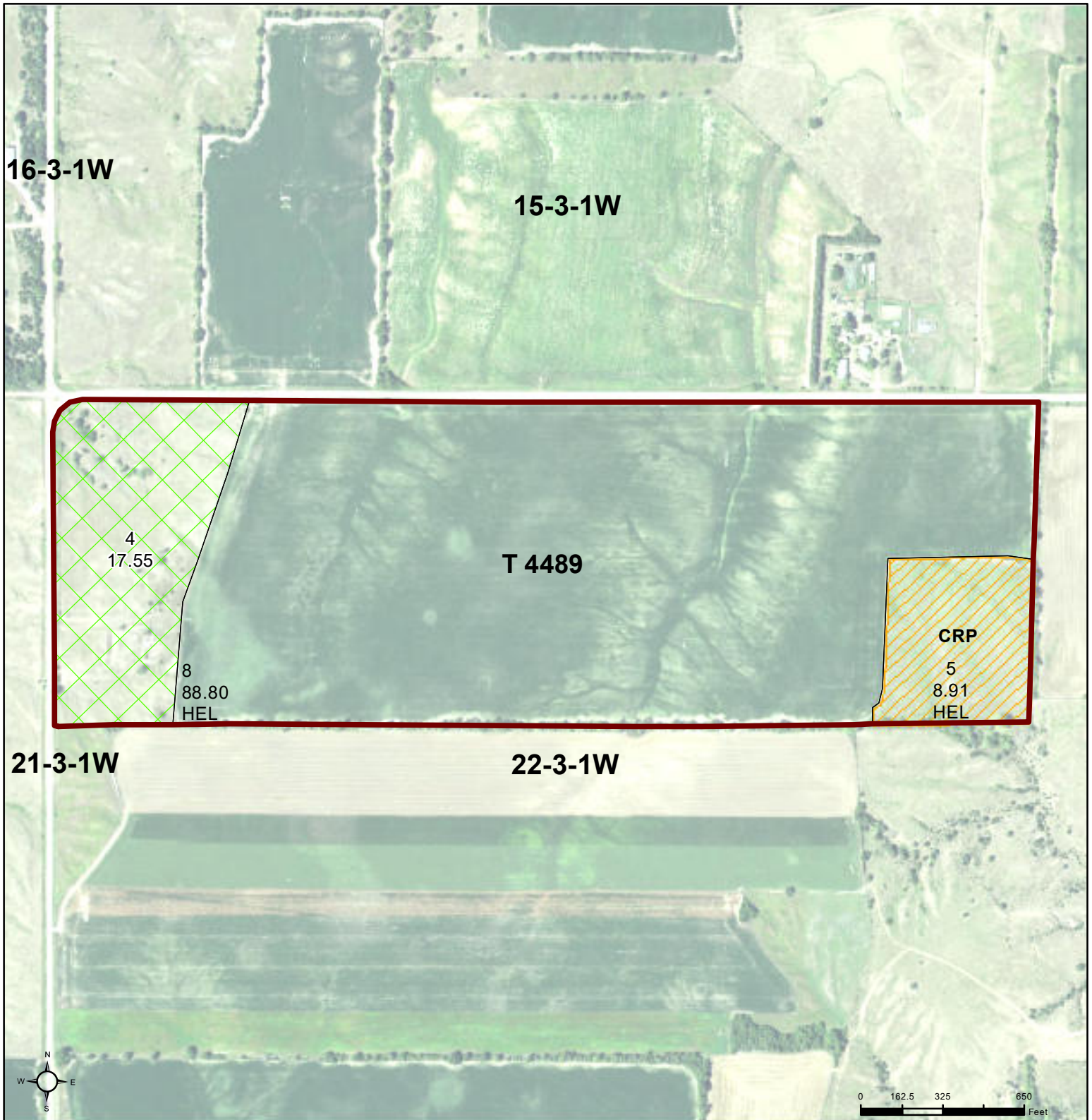

Thayer County, Nebraska



Common Land Unit

 Non-Cropland	 CRP
 Cropland	 Tract Boundary
	PLSS

Wetland Determination Identifiers

-  Restricted Use
-  Limited Restrictions
-  Exempt from Wetland Provisions

2022 NAIP Ortho Imagery

2024 Program Year
Map Created November 16, 2023

Farm **5708**
Tract **4489**

Tract Cropland Total: 97.71 acres

United States Department of Agriculture (USDA) Farm Service Agency (FSA) maps are for FSA Program administration only. This map does not represent a legal survey or reflect actual ownership; rather it depicts the information provided directly from the producer and/or National Agricultural Imagery Program (NAIP) imagery. The producer accepts the data 'as is' and assumes all risks associated with its use. USDA-FSA assumes no responsibility for actual or consequential damage incurred as a result of any user's reliance on this data outside FSA Programs. Wetland identifiers do not represent the size, shape, or specific determination of the area. Refer to your original determination (CPA-026 and attached maps) for exact boundaries and determinations or contact USDA Natural Resources Conservation Service (NRCS).

CRP-1 (07-06-20)		U.S. DEPARTMENT OF AGRICULTURE Commodity Credit Corporation		1. ST. & CO. CODE & ADMIN. LOCATION 31 169		2. SIGN-UP NUMBER 56			
CONSERVATION RESERVE PROGRAM CONTRACT				3. CONTRACT NUMBER 11129		4. ACRES FOR ENROLLMENT 8.91			
				5A. COUNTY FSA OFFICE ADDRESS (Include Zip Code) THAYER COUNTY FARM SERVICE AGENCY 1220 SOUTH AVE HEBRON, NE 68370-0000		6. TRACT NUMBER 4489		7. CONTRACT PERIOD FROM: (MM-DD-YYYY) 10-01-2021 TO: (MM-DD-YYYY) 09-30-2036	
5B. COUNTY FSA OFFICE PHONE NUMBER (Include Area Code): (402) 768-6520 x2				8. SIGNUP TYPE: General				"6-PL"	
THIS CONTRACT is entered into between the Commodity Credit Corporation (referred to as "CCC") and the undersigned owners, operators, or tenants (referred to as "the Participant"). The Participant agrees to place the designated acreage into the Conservation Reserve Program ("CRP") or other use set by CCC for the stipulated contract period from the date the Contract is executed by the CCC. The Participant also agrees to implement on such designated acreage the Conservation Plan developed for such acreage and approved by the CCC and the Participant. Additionally, the Participant and CCC agree to comply with the terms and conditions contained in this Contract, including the Appendix to this Contract, entitled Appendix to CRP-1, Conservation Reserve Program Contract (referred to as "Appendix"). By signing below, the Participant acknowledges receipt of a copy of the Appendix/Appendices for the applicable contract period. The terms and conditions of this contract are contained in this Form CRP-1 and in the CRP-1 Appendix and any addendum thereto. BY SIGNING THIS CONTRACT PARTICIPANTS ACKNOWLEDGE RECEIPT OF THE FOLLOWING FORMS: CRP-1; CRP-1 Appendix and any addendum thereto; and, CRP-2, CRP-2C, CRP-2G, or CRP-2C30, as applicable.									
9A. Rental Rate Per Acre \$ 128.44		10. Identification of CRP Land (See Page 2 for additional space)							
9B. Annual Contract Payment \$ 1,144.00		A. Tract No. 4489		B. Field No. 0005		C. Practice No. CP25		D. Acres 8.91	
9C. First Year Payment \$		4489		0005		CP25		8.91	
(Item 9C is applicable only when the first year payment is prorated.)									
11. PARTICIPANTS (If more than three individuals are signing, see Page 3.)									
A(1) PARTICIPANT'S NAME AND ADDRESS (Include Zip Code) VOTIPKA FARMS INC 424 N 13TH ST HEBRON, NE 68370-1401		(2) SHARE 100.00 %		(3) SIGNATURE (By) <i>Kathryn P. Hoff</i>		(4) TITLE/RELATIONSHIP OF THE INDIVIDUAL SIGNING IN THE REPRESENTATIVE CAPACITY President		(5) DATE (MM-DD-YYYY) 07/23/2021	
B(1) PARTICIPANT'S NAME AND ADDRESS (Include Zip Code)		(2) SHARE %		(3) SIGNATURE (By)		(4) TITLE/RELATIONSHIP OF THE INDIVIDUAL SIGNING IN THE REPRESENTATIVE CAPACITY		(5) DATE (MM-DD-YYYY)	
C(1) PARTICIPANT'S NAME AND ADDRESS (Include Zip Code)		(2) SHARE %		(3) SIGNATURE (By)		(4) TITLE/RELATIONSHIP OF THE INDIVIDUAL SIGNING IN THE REPRESENTATIVE CAPACITY		(5) DATE (MM-DD-YYYY)	
12. CCC USE ONLY		A. SIGNATURE OF CCC REPRESENTATIVE <i>Jerry A. Vanhook</i>						B. DATE (MM-DD-YYYY) 8-20-21	
NOTE: The following statement is made in accordance with the Privacy Act of 1974 (5 USC 552a - as amended). The authority for requesting the information identified on this form is the Commodity Credit Corporation Charter Act (15 U.S.C. 714 et seq.), the Food Security Act of 1985 (16 U.S.C. 3801 et seq.), the Agricultural Act of 2014 (16 U.S.C. 3831 et seq.), the Agricultural Improvement Act of 2018 (Pub. L. 115-334) and 7 CFR Part 1410. The information will be used to determine eligibility to participate in and receive benefits under the Conservation Reserve Program. The information collected on this form may be disclosed to other Federal, State, Local government agencies, Tribal agencies, and nongovernmental entities that have been authorized access to the information by statute or regulation and/or as described in applicable Routine Uses identified in the System of Records Notice for USDA/FSA-2, Farm Records File (Automated). Providing the requested information is voluntary. However, failure to furnish the requested information will result in a determination of ineligibility to participate in and receive benefits under the Conservation Reserve Program.									
Paperwork Reduction Act (PRA) Statement: The information collection is exempted from PRA as specified in 16 U.S.C. 3846(b)(1). The provisions of appropriate criminal and civil fraud, privacy, and other statutes may be applicable to the information provided. RETURN THIS COMPLETED FORM TO YOUR COUNTY FSA OFFICE.									

In accordance with Federal civil rights law and U.S. Department of Agriculture (USDA) civil rights regulations and policies, the USDA, its Agencies, offices, and employees, and institutions participating in or administering USDA programs are prohibited from discriminating based on race, color, national origin, religion, sex, gender identity (including gender expression), sexual orientation, disability, age, marital status, family/parental status, income derived from a public assistance program, political beliefs, or reprisal or retaliation for prior civil rights activity, in any program or activity conducted or funded by USDA (not all bases apply to all programs). Remedies and complaint filing deadlines vary by program or incident.

Persons with disabilities who require alternative means of communication for program information (e.g., Braille, large print, audiotope, American Sign Language, etc.) should contact the responsible Agency or USDA's TARGET Center at (202) 720-2600 (voice and TTY) or contact USDA through the Federal Relay Service at (800) 877-8339. Additionally, program information may be made available in languages other than English.

To file a program discrimination complaint, complete the USDA Program Discrimination Complaint Form, AD-3027, found online at http://www.ascr.usda.gov/complaint_filing_cust.html and at any USDA office or write a letter addressed to USDA and provide in the letter all of the information requested in the form. To request a copy of the complaint form, call (866) 632-9992. Submit your completed form or letter to USDA by: (1) mail: U.S. Department of Agriculture Office of the Assistant Secretary for Civil Rights 1400 Independence Avenue, SW Washington, D.C. 20250-9410; (2) fax: (202) 690-7442; or (3) email: program.intake@usda.gov. USDA is an equal opportunity provider, employer, and lender.

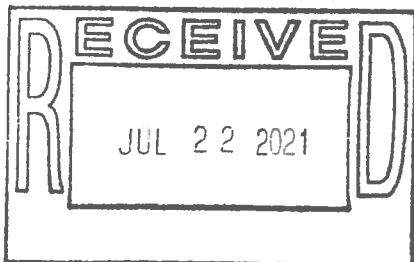

TR #42#5

This form is available electronically.

CCC-920
(08-25-09)U.S. DEPARTMENT OF AGRICULTURE
Commodity Credit Corporation1. ST. & CO. C & C/D
31-1692. CONTRACT NUMBER
2011-00143. ACRES FOR ENROLLMENT
69.24. FARM NUMBER
4225

GRASSLAND RESERVE PROGRAM CONTRACT

8A. COUNTY OFFICE ADDRESS (Include Zip Code):

Thayer County FSA Office
1220 South Ave
Hebron, NE 683705. TRACT NUMBER(S)
50

6. OFFER (Select one)

Contract Type

10 Year ☐15 Year ☐20 Year ☒

7. CONTRACT PERIOD

FROM:
(MM-DD-YYYY)TO:
(MM-DD-YYYY)

10-01-2011

09-30-2031

8B. TELEPHONE NUMBER (Include Area Code): 402-768-6520

THIS CONTRACT is entered into between the Commodity Credit Corporation (referred to as "CCC") and the undersigned owner(s), on the farm identified above. The undersigned person or persons may hereafter collectively be referred to as "the Participant". The Participant agrees to place the designated acreage into the Grassland Reserve Program ("GRP") for the stipulated contract period from the date the Contract is executed by the CCC or other use set by CCC. The Participant also agrees to implement on such designated acreage the Conservation Plan developed for such acreage and approved by the CCC and the Participant. Additionally, the Participant and CCC agree to comply with the terms and conditions contained in this Contract, including the Appendix to this Contract, entitled Appendix to CCC-920, Grassland Reserve Program Contract (referred to as "Appendix"). Return of the Appendix and any addendum there to are incorporated into this contract by reference and are binding upon the participant. BY SIGNING THIS CONTRACT PRODUCERS ACKNOWLEDGE RECEIPT OF THE FOLLOWING FORMS: CCC-920; CCC-920 Appendix and any addendum thereto.

9A. Rental Rate Per Acre \$ 13.75

9B. Annual Contract Payment \$ 952

9C. First Year Payment \$ 952

10. Conservation Practices (See Page 2 for additional space)

A. Tract No.	B. Field No.	C. Practice No.	D. Acres	E. Total C/S
50	4	801	17.55	0
50	5	801	51.56	0

11. PARTICIPANTS

A(1). Name and Address (Include Zip Code)	(2) Share	(3) Signature (By)	(4) Title/Relationship of the Individual Signing in a Representative Capacity	(5) Date (MM-DD-YYYY)
Votipka Farms Inc 424 N 13 th Hebron, NE 68370	100 %	<i>Kathryn P. Rothloff</i>	President	08-25-2011
B(1). Name and Address (Include Zip Code)	(2) Share	(3) Signature (By)	(4) Title/Relationship of the Individual Signing in a Representative Capacity	(5) Date (MM-DD-YYYY)
	%			
C(1). Name and Address (Include Zip Code)	(2) Share	(3) Signature (By)	(4) Title/Relationship of the Individual Signing in a Representative Capacity	(5) Date (MM-DD-YYYY)
	%			
12. CCC USE ONLY - Payments according to the shares are approved.	A. Signature of CCC Representative			B. Date (MM-DD-YYYY)
	<i>James C. Van Lint</i>			9-22-11

NOTE: The following statement is made in accordance with the Privacy Act of 1974 (5 USC 552a - as amended). The authority for requesting the information identified on this form is 7 CFR Part 1415, the Commodity Credit Corporation Charter Act (15 U.S.C. 714 et seq.), and the Food, Conservation, and Energy Act of 2008 (Pub. L. 110-246). The information will be used to determine eligibility for program benefits. The information collected on this form may be disclosed to other Federal, State, Local government agencies, Tribal agencies, and nongovernmental entities that have been authorized access to the information by statute or regulation and/or as described in applicable Routine Uses identified in the System of Records Notice for USDA/FSA-2, Farm Records File (Automated). Providing the requested information is voluntary. However, failure to furnish the requested information will result in a determination of ineligibility for program benefits.

The information collection is exempted from the Paperwork Reduction Act, as it is required for the administration of the Food, Conservation, and Energy Act of 2008 (see Public L. 110-246, Title II, Subtitle J-Miscellaneous Conservation Provisions).

The provisions of criminal and civil fraud, privacy and other statutes may be applicable to the information provided. **RETURN THIS COMPLETED FORM TO YOUR COUNTY FSA OFFICE.**

The U.S. Department of Agriculture prohibits discrimination in all its programs and activities on the basis of race, color, national origin, age, disability, and where applicable, sex, marital status, familial status, parental status, religion, sexual orientation, genetic information, political beliefs, reprisal, or because all or part of an individual's income is derived from any public assistance program. (Not all prohibited bases apply to all programs.) Persons with disabilities who require alternative means for communication of program information (Braille, large print, audiotape, etc.) should contact USDA's TARGET Center at (202) 720-2600 (voice and TDD). To file a complaint of Discrimination, write to USDA, Director, Office of Adjudication and Compliance, 1400 Independence Avenue, SW., Washington, DC 20250-9410, or call toll-free at (866) 632-9992 (English) or (800) 845-6136 (Spanish) or (800) 877-8339 (TDD) or (866) 377-8642 (Federal-relay). USDA is an equal opportunity provider and employer.



United States Department of Agriculture
Farm Service Agency

Johnson Place

Farm: 4225
Tract: 50

Thayer County, NE

1 inch equals 708.2 feet

2010 Ortho-Photography - Not to Scale



Wetland Legend

Disclaimer: Wetland identifiers do not represent the size, shape or specific determination of the area.
Refer to your original determination (CPA-026 and attached maps) for exact wetland
boundaries and determinations, or contact NRCS.

See Page 5 for non-discriminatory Statements.

Abbreviated 156 Farm Record

Operator Name : J L BUCHLI & SONS INC
CRP Contract Number(s) : 11092, 11128, 11226
Recon ID : 31-169-2018-16
Transferred From : None
ARCPLC G//F Eligibility : Eligible

Farm Land Data									
Farmland	Cropland	DCP Cropland	WBP	EWP	WRP	GRP	Sugarcane	Farm Status	Number Of Tracts
489.17	337.78	337.78	0.00	0.00	0.00	0.00	0.0	Active	5
State Conservation	Other Conservation	Effective DCP Cropland		Double Cropped		CRP	MPL	DCP Ag.Rel. Activity	SOD
0.00	0.00	323.24		0.00		14.54	0.00	0.00	0.00

Crop Election Choice		
ARC Individual	ARC County	Price Loss Coverage
None	WHEAT, CORN, SOYBN	None

DCP Crop Data				
Crop Name	Base Acres	CCC-505 CRP Reduction Acres	PLC Yield	HIP
Wheat	56.27	0.00	36	0
Corn	99.75	0.00	120	26
Soybeans	112.70	0.00	39	11
TOTAL	268.72	0.00		

NOTES

Tract Number : 49
Description : 15-3-1 NE4
FSA Physical Location : NEBRASKA/THAYER
ANSI Physical Location : NEBRASKA/THAYER
BIA Unit Range Number :
HEL Status : HEL field on tract.Conservation system being actively applied
Wetland Status : Wetland determinations not complete
WL Violations : None
Owners : VOTIPKA FARMS INC
Other Producers : None
Recon ID : None

Tract # 2

Tract Land Data							
Farm Land	Cropland	DCP Cropland	WBP	EWP	WRP	GRP	Sugarcane
157.51	105.05	105.05	0.00	0.00	0.00	0.00	0.0

Abbreviated 156 Farm Record

Tract 49 Continued ...

State Conservation	Other Conservation	Effective DCP Cropland	Double Cropped	CRP	MPL	DCP Ag. Rel Activity	SOD
0.00	0.00	90.51	0.00	14.54	0.00	0.00	0.00

DCP Crop Data

Crop Name	Base Acres	CCC-505 CRP Reduction Acres	PLC Yield
Wheat	17.31	0.00	36
Corn	30.68	0.00	120
Soybeans	34.67	0.00	39
TOTAL	82.66	0.00	

NOTES

--

Tract Number : 4249

Description : 9-3-1 E2SE4
FSA Physical Location : NEBRASKA/THAYER
ANSI Physical Location : NEBRASKA/THAYER
BIA Unit Range Number :
HEL Status : HEL field on tract.Conservation system being actively applied
Wetland Status : Wetland determinations not complete
WL Violations : None
Owners : VOTIPKA FARMS INC
Other Producers : None
Recon ID : None

Tract # 3

Tract Land Data

Farm Land	Cropland	DCP Cropland	WBP	EWP	WRP	GRP	Sugarcane
70.63	69.94	69.94	0.00	0.00	0.00	0.00	0.0
State Conservation	Other Conservation	Effective DCP Cropland	Double Cropped	CRP	MPL	DCP Ag. Rel Activity	SOD
0.00	0.00	69.94	0.00	0.00	0.00	0.00	0.00

DCP Crop Data

Crop Name	Base Acres	CCC-505 CRP Reduction Acres	PLC Yield
Wheat	9.48	0.00	36
Corn	16.80	0.00	120
Soybeans	18.99	0.00	39
TOTAL	45.27	0.00	

NOTES

--

Abbreviated 156 Farm Record

Tract Number : 4250

Description : 10-3-1 SW4SW4
FSA Physical Location : NEBRASKA/THAYER
ANSI Physical Location : NEBRASKA/THAYER
BIA Unit Range Number :
HEL Status : HEL field on tract.Conservation system being actively applied
Wetland Status : Wetland determinations not complete
WL Violations : None
Owners : VOTIPKA FARMS INC
Other Producers : None
Recon ID : None

Not selling tract
number 4250.

Tract Land Data							
Farm Land	Cropland	DCP Cropland	WBP	EWP	WRP	GRP	Sugarcane
25.29	25.29	25.29	0.00	0.00	0.00	0.00	0.0
State Conservation	Other Conservation	Effective DCP Cropland	Double Cropped	CRP	MPL	DCP Ag. Rel Activity	SOD
0.00	0.00	25.29	0.00	0.00	0.00	0.00	0.00

DCP Crop Data			
Crop Name	Base Acres	CCC-505 CRP Reduction Acres	PLC Yield
Wheat	4.58	0.00	36
Corn	8.12	0.00	120
Soybeans	9.17	0.00	39
TOTAL	21.87	0.00	

NOTES

Tract Number : 4252

Description : 16-3-1 NE4
FSA Physical Location : NEBRASKA/THAYER
ANSI Physical Location : NEBRASKA/THAYER
BIA Unit Range Number :
HEL Status : HEL field on tract.Conservation system being actively applied
Wetland Status : Wetland determinations not complete
WL Violations : None
Owners : VOTIPKA FARMS INC
Other Producers : None
Recon ID : None

Tract # 1

Abbreviated 156 Farm Record

Tract Land Data

Tract 4252 Continued ...

Farm Land	Cropland	DCP Cropland	WBP	EWP	WRP	GRP	Sugarcane
156.49	109.81	109.81	0.00	0.00	0.00	0.00	0.0
State Conservation	Other Conservation	Effective DCP Cropland	Double Cropped	CRP	MPL	DCP Ag. Rel Activity	SOD
0.00	0.00	109.81	0.00	0.00	0.00	0.00	0.00

DCP Crop Data

Crop Name	Base Acres	CCC-505 CRP Reduction Acres	PLC Yield
Wheat	19.89	0.00	36
Corn	35.26	0.00	120
Soybeans	39.83	0.00	39

TOTAL **94.98** **0.00**

NOTES

Tract Number : 4490

Description : 21-3-1 E2 NE4
FSA Physical Location : NEBRASKA/THAYER
ANSI Physical Location : NEBRASKA/THAYER
BIA Unit Range Number :
HEL Status : HEL field on tract.Conservation system being actively applied
Wetland Status : Wetland determinations not complete
WL Violations : None
Owners : VOTIPKA FARMS INC
Other Producers : ERIN DAVID RETZLAFF
Recon ID : 31-169-2018-15

Tract # 4

Tract Land Data

Farm Land	Cropland	DCP Cropland	WBP	EWP	WRP	GRP	Sugarcane
79.25	27.69	27.69	0.00	0.00	0.00	0.00	0.0
State Conservation	Other Conservation	Effective DCP Cropland	Double Cropped	CRP	MPL	DCP Ag. Rel Activity	SOD
0.00	0.00	27.69	0.00	0.00	0.00	0.00	0.00

DCP Crop Data

Crop Name	Base Acres	CCC-505 CRP Reduction Acres	PLC Yield
Wheat	5.01	0.00	36
Corn	8.89	0.00	120

NEBRASKA

THAYER

Form: FSA-156EZ

United States Department of Agriculture
Farm Service Agency

FARM : 5707

Prepared : 1/16/24 9:28 AM CST

Crop Year : 2024

Abbreviated 156 Farm Record

Tract 4490 Continued ...

Soybeans	10.04	0.00	39
TOTAL	23.94	0.00	

NOTES

In accordance with Federal civil rights law and U.S. Department of Agriculture (USDA) civil rights regulations and policies, the USDA, its Agencies, offices, and employees, and institutions participating in or administering USDA programs are prohibited from discriminating based on race, color, national origin, religion, sex, gender identity (including gender expression), sexual orientation, disability, age, marital status, family/parental status, income derived from a public assistance program, political beliefs, or reprisal or retaliation for prior civil rights activity, in any program or activity conducted or funded by USDA (not all bases apply to all programs). Remedies and complaint filing deadlines vary by program or incident.

Persons with disabilities who require alternative means of communication for program information (e.g., Braille, large print, audiotope, American Sign Language, etc.) should contact the responsible Agency or USDA's TARGET Center at (202) 720-2600 (voice and TTY) or contact USDA through the Federal Relay Service at (800) 877-8339. Additionally, program information may be made available in languages other than English.

To file a program discrimination complaint, complete the USDA Program Discrimination Complaint Form, AD-3027, found online at http://www.ascr.usda.gov/complaint_filing_cust.html and at any USDA office or write a letter addressed to USDA and provide in the letter all of the information requested in the form. To request a copy of the complaint form, call (866) 632-9992. Submit your completed form or letter to USDA by: (1) mail: U.S. Department of Agriculture Office of the Assistant Secretary for Civil Rights 1400 Independence Avenue, SW Washington, D.C. 20250-9410; (2) fax: (202) 690-7442; or (3) e-mail: program.intake@usda.gov. USDA is an equal opportunity provider, employer, and lender.

NEBRASKA

THAYER

Form: FSA-156EZ

See Page 3 for non-discriminatory Statements.

United States Department of Agriculture
Farm Service Agency

Abbreviated 156 Farm Record

FARM : 5708

Prepared : 1/16/24 4:30 PM CST

Crop Year : 2024

Operator Name : ERIN DAVID RETZLAFF

CRP Contract Number(s) : 11129

Recon ID : 31-169-2018-16

Transferred From : None

ARCPLC G//F Eligibility : Eligible

Farm Land Data

Farmland	Cropland	DCP Cropland	WBP	EWP	WRP	GRP	Sugarcane	Farm Status	Number Of Tracts
153.48	134.35	134.35	0.00	0.00	0.00	0.00	0.0	Active	2
State Conservation	Other Conservation	Effective DCP Cropland		Double Cropped		CRP	MPL	DCP Ag.Rel. Activity	SOD
0.00	0.00	125.44		0.00		8.91	0.00	0.00	0.00

Crop Election Choice

ARC Individual	ARC County	Price Loss Coverage
None	WHEAT, CORN, SOYBN	None

DCP Crop Data

Crop Name	Base Acres	CCC-505 CRP Reduction Acres	PLC Yield	HIP
Wheat	22.40	0.00	50	0
Corn	39.71	0.00	120	0
Soybeans	55.27	0.00	39	0
TOTAL	117.38	0.00		

NOTES

--

Tract Number : 4251

Description : 15-3-1 NW4NW4

FSA Physical Location : NEBRASKA/THAYER

ANSI Physical Location : NEBRASKA/THAYER

BIA Unit Range Number :

HEL Status : HEL field on tract.Conservation system being actively applied

Wetland Status : Wetland determinations not complete

WL Violations : None

Owners : VOTIPKA FARMS INC

Other Producers : None

Recon ID : None

Not selling tract
number 4251.

Tract Land Data

Farm Land	Cropland	DCP Cropland	WBP	EWP	WRP	GRP	Sugarcane
38.22	36.64	36.64	0.00	0.00	0.00	0.00	0.0

Abbreviated 156 Farm Record

Tract 4251 Continued ...

State Conservation	Other Conservation	Effective DCP Cropland	Double Cropped	CRP	MPL	DCP Ag. Rel Activity	SOD
0.00	0.00	36.64	0.00	0.00	0.00	0.00	0.00

DCP Crop Data			
Crop Name	Base Acres	CCC-505 CRP Reduction Acres	PLC Yield
Wheat	6.63	0.00	50
Corn	11.76	0.00	120
Soybeans	13.28	0.00	39
TOTAL	31.67	0.00	

NOTES

Tract Number	: 4489
Description	: 22-3-1 N2 NW4 & NW4 NE4
FSA Physical Location	: NEBRASKA/THAYER
ANSI Physical Location	: NEBRASKA/THAYER
BIA Unit Range Number	:
HEL Status	: HEL field on tract.Conservation system being actively applied
Wetland Status	: Wetland determinations not complete
WL Violations	: None
Owners	: VOTIPKA FARMS INC
Other Producers	: None
Recon ID	: 31-169-2018-15

Tract # 5

Tract Land Data							
Farm Land	Cropland	DCP Cropland	WBP	EWP	WRP	GRP	Sugarcane
115.26	97.71	97.71	0.00	0.00	0.00	0.00	0.0
State Conservation	Other Conservation	Effective DCP Cropland	Double Cropped	CRP	MPL	DCP Ag. Rel Activity	SOD
0.00	0.00	88.80	0.00	8.91	0.00	0.00	0.00

DCP Crop Data			
Crop Name	Base Acres	CCC-505 CRP Reduction Acres	PLC Yield
Wheat	15.77	0.00	50
Corn	27.95	0.00	120
Soybeans	41.99	0.00	39
TOTAL	85.71	0.00	

NOTES

NEBRASKA

THAYER

Form: FSA-156EZ



United States Department of Agriculture
Farm Service Agency

FARM : 5708

Prepared : 1/16/24 4:30 PM CST

Crop Year : 2024

Abbreviated 156 Farm Record

In accordance with Federal civil rights law and U.S. Department of Agriculture (USDA) civil rights regulations and policies, the USDA, its Agencies, offices, and employees, and institutions participating in or administering USDA programs are prohibited from discriminating based on race, color, national origin, religion, sex, gender identity (including gender expression), sexual orientation, disability, age, marital status, family/parental status, income derived from a public assistance program, political beliefs, or reprisal or retaliation for prior civil rights activity, in any program or activity conducted or funded by USDA (not all bases apply to all programs). Remedies and complaint filing deadlines vary by program or incident.

Persons with disabilities who require alternative means of communication for program information (e.g., Braille, large print, audiotape, American Sign Language, etc.) should contact the responsible Agency or USDA's TARGET Center at (202) 720-2600 (voice and TTY) or contact USDA through the Federal Relay Service at (800) 877-8339. Additionally, program information may be made available in languages other than English.

To file a program discrimination complaint, complete the USDA Program Discrimination Complaint Form, AD-3027, found online at http://www.ascr.usda.gov/complaint_filing_cust.html and at any USDA office or write a letter addressed to USDA and provide in the letter all of the information requested in the form. To request a copy of the complaint form, call (866) 632-9992. Submit your completed form or letter to USDA by: (1) mail: U.S. Department of Agriculture Office of the Assistant Secretary for Civil Rights 1400 Independence Avenue, SW Washington, D.C. 20250-9410; (2) fax: (202) 690-7442; or (3) e-mail: program.intake@usda.gov. USDA is an equal opportunity provider, employer, and lender.

FSA - 578 (09-13-16)

REPORT OF COMMODITIES

FARM AND TRACT DETAIL LISTING

Farm Number: 5707

DATE: 07/06/2023

PAGE: 1

Operator Name and Address

J L BUCHLI & SONS INC
7120 ROAD T
ALEXANDRIA, NE 68303-3015

Original: MAM
Revision: BMB
Cropland: 337.78
Farmland: 489.17

Tract Number	CLU/Field	Crop/Commodity	Var/Type	Int Use	Act Use	Irr. Pr.	Org Stat	Nat. Sod	C/C Stat	Rpt Unit	Rpt Qty	Det Qty	Crop Land	Field ID	Official/Measured	Planting Date	Planting Period	End Date
49	1	CRP	002			N	C	N	I	A	2.17		Yes		N		01	
TR #2 Producer VOTIPKA FARMS INC Share 100.00 FSA Physical Location Thayer, Nebraska NAP Unit 65 Signature Date 12/02/2022																		
	3	CORN	YEL	GR		N	C	N	I	A	18.49		Yes		N	05/14/2023	01	
Producer J L BUCHLI & SONS INC Share 60.00 FSA Physical Location Thayer, Nebraska NAP Unit 715 Signature Date 07/06/2023 VOTIPKA FARMS INC 40.00 Thayer, Nebraska																		
	4	CRP	002			N	C	N	I	A	7.33		Yes		N		01	
Producer VOTIPKA FARMS INC Share 100.00 FSA Physical Location Thayer, Nebraska NAP Unit 65 Signature Date 12/02/2022																		
	6	GRASS	NAG	GZ		N	C	N	I	A	46.62		No		N		01	2099
Producer J L BUCHLI & SONS INC Share 100.00 FSA Physical Location Thayer, Nebraska NAP Unit 203 Signature Date 07/06/2023																		
	11	CRP	08A			N	C	N	I	A	0.75		Yes		N		01	2030
Producer VOTIPKA FARMS INC Share 100.00 FSA Physical Location Thayer, Nebraska NAP Unit 65 Signature Date 12/02/2022																		
	12	CRP	08A			N	C	N	I	A	1.60		Yes		N		01	2030
Producer VOTIPKA FARMS INC Share 100.00 FSA Physical Location Thayer, Nebraska NAP Unit 65 Signature Date 12/02/2022																		
	15	CRP	002			N	C	N	I	A	3.08		Yes		N		01	2031
Producer VOTIPKA FARMS INC Share 100.00 FSA Physical Location Thayer, Nebraska NAP Unit 65 Signature Date 12/02/2022																		
	17	CORN	YEL	GR		N	C	N	I	A	73.63		Yes		N	05/14/2023	01	
Producer J L BUCHLI & SONS INC Share 60.00 FSA Physical Location Thayer, Nebraska NAP Unit 715 Signature Date 07/06/2023 VOTIPKA FARMS INC 40.00 Thayer, Nebraska																		

Tract 49 Summary

PP Cr/Co	Var/Type	Int Use	Irr Pr	Rpt Unit	Rpt Qty	PP Cr/Co	Var/Type	Int Use	Irr Pr	Rpt Unit	Rpt Qty	PP Cr/Co	Var/Type	Int Use	Irr Pr	Rpt Unit	Rpt Qty
01 CRP	002		N	A	12.58	01 CRP	08A		N	A	2.35	01 CORN	YEL	GR	N	A	90.12
01 GRASS	NAG	GZ	N	A	46.62												

Photo Number/Legal Description: 15-3-1 NE4

Cropland: 105.05

Reported on Cropland: 105.05

Difference: 0.00

Reported on Non-Cropland: 46.62

Thayer, Nebraska

FSA - 578 (09-13-16)

Farm Number: 5707

REPORT OF COMMODITIES

FARM AND TRACT DETAIL LISTING

PROGRAM YEAR: 2023

DATE: 07/06/2023

PAGE: 2

Tract Number	CLU/Field	Crop/Commodity	Var/Type	Int Use	Act Use	Irr. Pr.	Org Stat	Nat. Sod	C/C Stat	Rpt Unit	Rpt Qty	Det Qty	Crop Land	Field ID	Official/Measured	Planting Date	Planting Period	End Date
--------------	-----------	----------------	----------	---------	---------	----------	----------	----------	----------	----------	---------	---------	-----------	----------	-------------------	---------------	-----------------	----------

4249	21A	SOYBN	COM	GR		I	C	N	I	A	56.12		Yes		N	05/18/2023	01	
------	-----	-------	-----	----	--	---	---	---	---	---	-------	--	-----	--	---	------------	----	--

TR#3 Producer J L BUCHLI & SONS INC
VOTIPKA FARMS INC

Share 60.00 FSA Physical Location Thayer, Nebraska
40.00 Thayer, Nebraska

NAP Unit 715 Signature Date 07/06/2023

21B	GRASS	NAG	LS			N	C	N	I	A	1.38		Yes		N		01	2099
-----	-------	-----	----	--	--	---	---	---	---	---	------	--	-----	--	---	--	----	------

Producer J L BUCHLI & SONS INC
VOTIPKA FARMS INC

Share 60.00 FSA Physical Location Thayer, Nebraska
40.00 Thayer, Nebraska

NAP Unit 715 Signature Date 07/06/2023

21C	SOYBN	COM	GR			N	C	N	I	A	12.44		Yes		N	05/18/2023	01	
-----	-------	-----	----	--	--	---	---	---	---	---	-------	--	-----	--	---	------------	----	--

Producer J L BUCHLI & SONS INC
VOTIPKA FARMS INC

Share 60.00 FSA Physical Location Thayer, Nebraska
40.00 Thayer, Nebraska

NAP Unit 715 Signature Date 07/06/2023

Tract 4249 Summary

PP Cr/Co	Var/Type	Int Use	Irr Pr	Rpt Unit	Rpt Qty	PP Cr/Co	Var/Type	Int Use	Irr Pr	Rpt Unit	Rpt Qty	PP Cr/Co	Var/Type	Int Use	Irr Pr	Rpt Unit	Rpt Qty
01 SOYBN	COM	GR	I	A	56.12	01 GRASS	NAG	LS	N	A	1.38	01 SOYBN	COM	GR	N	A	12.44

Photo Number/Legal Description: 9-3-1 E2SE4

Cropland: 69.94

Reported on Cropland: 69.94

Difference: 0.00

Reported on Non-Cropland: 0.00

NOT SELLING TRACT 4250

4250	2A	SOYBN	COM	GR		N	C	N	I	A	19.59		Yes		N	05/18/2023	01	
------	----	-------	-----	----	--	---	---	---	---	---	-------	--	-----	--	---	------------	----	--

Producer J L BUCHLI & SONS INC
VOTIPKA FARMS INC

Share 60.00 FSA Physical Location Thayer, Nebraska
40.00 Thayer, Nebraska

NAP Unit 715 Signature Date 07/06/2023

2B	SOYBN	COM	GR			I	C	N	I	A	5.70		Yes		N	05/18/2023	01	
----	-------	-----	----	--	--	---	---	---	---	---	------	--	-----	--	---	------------	----	--

Producer J L BUCHLI & SONS INC
VOTIPKA FARMS INC

Share 60.00 FSA Physical Location Thayer, Nebraska
40.00 Thayer, Nebraska

NAP Unit 715 Signature Date 07/06/2023

Tract 4250 Summary

PP Cr/Co	Var/Type	Int Use	Irr Pr	Rpt Unit	Rpt Qty	PP Cr/Co	Var/Type	Int Use	Irr Pr	Rpt Unit	Rpt Qty	PP Cr/Co	Var/Type	Int Use	Irr Pr	Rpt Unit	Rpt Qty
01 SOYBN	COM	GR	I	A	5.70	01 SOYBN	COM	GR	N	A	19.59						

Photo Number/Legal Description: 10-3-1 SW4SW4

Cropland: 25.29

Reported on Cropland: 25.29

Difference: 0.00

Reported on Non-Cropland: 0.00

4252	5	CORN	YEL	GR		N	C	N	I	A	64.21		Yes		N	05/13/2023	01	
------	---	------	-----	----	--	---	---	---	---	---	-------	--	-----	--	---	------------	----	--

TR#1 Producer J L BUCHLI & SONS INC
VOTIPKA FARMS INC

Share 60.00 FSA Physical Location Thayer, Nebraska
40.00 Thayer, Nebraska

NAP Unit 715 Signature Date 07/06/2023

FSA - 578 (09-13-16)

REPORT OF COMMODITIES

FARM AND TRACT DETAIL LISTING

Farm Number: 5707

DATE: 07/06/2023
PAGE: 3

Tract Number	CLU/Field	Crop/Commodity	Var/Type	Int Use	Act Use	Irr. Pr.	Org Stat	Nat. Sod	C/C Stat	Rpt Unit	Rpt Qty	Det Qty	Crop Land	Field ID	Official/Measured	Planting Date	Planting Period	End Date
4252	6	SOYBN	COM	GR		N	C	N	I	A	18.49		Yes		N	05/18/2023	01	
Producer J L BUCHLI & SONS INC					Share	60.00	FSA Physical Location Thayer, Nebraska										NAP Unit 715	Signature Date 07/06/2023
VOTIPKA FARMS INC						40.00	Thayer, Nebraska											
TR # 1	7	CORN	YEL	GR		N	C	N	I	A	24.73		Yes		N	05/13/2023	01	
Producer J L BUCHLI & SONS INC					Share	60.00	FSA Physical Location Thayer, Nebraska										NAP Unit 715	Signature Date 07/06/2023
VOTIPKA FARMS INC						40.00	Thayer, Nebraska											
	8	GRASS	NAG	GZ		N	C	N	I	A	2.38		Yes		N		01	2099
Producer J L BUCHLI & SONS INC					Share	100.00	FSA Physical Location Thayer, Nebraska										NAP Unit 203	Signature Date 07/06/2023
	15	GRASS	NAG	GZ		N	C	N	I	A	46.68		No		N		01	2099
Producer J L BUCHLI & SONS INC					Share	100.00	FSA Physical Location Thayer, Nebraska										NAP Unit 203	Signature Date 07/06/2023

Tract 4252 Summary

PP Cr/Co	Var/Type	Int Use	Irr Pr	Rpt Unit	Rpt Qty	PP Cr/Co	Var/Type	Int Use	Irr Pr	Rpt Unit	Rpt Qty	PP Cr/Co	Var/Type	Int Use	Irr Pr	Rpt Unit	Rpt Qty
01 SOYBN	COM	GR	N	A	18.49	01 CORN	YEL	GR	N	A	88.94	01 GRASS	NAG	GZ	N	A	49.06

Photo Number/Legal Description: 16-3-1 NE4

Cropland: 109.81

Reported on Cropland: 109.81

Difference: 0.00

Reported on Non-Cropland: 46.68

4490	1	SOYBN	COM	GR		N	C	N	I	A	27.69		Yes		N	05/18/2023	01	
Producer J L BUCHLI & SONS INC					Share	60.00	FSA Physical Location Thayer, Nebraska										NAP Unit 715	Signature Date 07/06/2023
VOTIPKA FARMS INC						40.00	Thayer, Nebraska											
	5	GRASS	NAG	GZ		N	C	N	I	A	51.56		No		N		01	2099
Producer ERIN D RETZLAFF					Share	100.00	FSA Physical Location Thayer, Nebraska										NAP Unit 2803	Signature Date 07/06/2023

Tract 4490 Summary

PP	Cr/Co	Var/Type	Int Use	Irr Pr	Rpt Unit	Rpt Qty	PP	Cr/Co	Var/Type	Int Use	Irr Pr	Rpt Unit	Rpt Qty	PP	Cr/Co	Var/Type	Int Use	Irr Pr	Rpt Unit	Rpt Qty	
01	SOYBN	COM	GR	N	A	27.69	01	GRASS	NAG	GZ	N	A	51.56								

Photo Number/Legal Description: 21-3-1 E2 NE4

Cropland: 27.69

Reported on Cropland: 27.69

Difference: 0.00

Reported on Non-Cropland: 51.56

FSA - 578 (09-13-16)

REPORT OF COMMODITIES

FARM SUMMARY

DATE: 07/06/2023

Farm Number: 5707

PAGE: 4

Operator Name and Address

J L BUCHLI & SONS INC

7120 ROAD T

ALEXANDRIA, NE 68303-3015

Original: MAM

Revision: BMB

Cropland: 337.78

Farmland: 489.17

NOTE: The following statement is made in accordance with the Privacy Act of 1974 (5 USC 552a -- as amended). The authority for requesting the information identified on this form is 7 CFR Part 718, the Farm Security and Rural Investment Act of 2002 (Pub L. 107-171), and the Agricultural Act of 2014 (Pub. L. 113-79). The information will be used to collect producer certification of the report of acreage of crops/commodities and land use data which is needed in order to determine producer eligibility to participate in and receive benefits under FSA programs. The information collected on the form may be disclosed to other Federal, State, Local government agencies, Tribal agencies, and nongovernmental entities that have been authorized access to the information by statute or regulation and/or as described in applicable Routine Uses identified in the System of Records Notice for USDA/FSA-2, Farm Records File (Automated) and USDA/FSA-14, Applicant/Borrower. Providing the requested information is voluntary. However, failure to furnish the requested information may result in a denial of the producer's request to participate in and receive benefits under FSA programs. According to the Paperwork Reduction Act of 1995, an agency may not conduct or sponsor, and a person is not required to respond to, a collection of information unless it displays a valid OMB control number. The valid OMB control number for this information collection is 0560-0175. The time required to complete this information collection is estimated to average 30 minutes per response, including the time for reviewing instructions, searching existing data sources, gathering and maintaining the data needed, and completing and reviewing the collection of information. The provisions of criminal and civil fraud, privacy, and other statutes may be applicable to the information provided. RETURN THIS COMPLETED FORM TO YOUR COUNTY FSA OFFICE.

	Crop/ Commodity	Variety/ Type	Share	Crop/ Commodity	Variety/ Type	Share	Crop/ Commodity	Variety/ Type	Share	Crop/ Commodity	Variety/ Type	Share
ERIN D RETZLAFF	GRASS	NAG	34.69									
VOTIPKA FARMS INC	CRP	002	100.00	GRASS	NAG	.37	CRP	08A	100.00	SOYBN	COM	40.00
	CORN	YEL	40.00									
J L BUCHLI & SONS INC	GRASS	NAG	64.94	SOYBN	COM	60.00	CORN	YEL	60.00			

Planting Period	Crop/ Commodity	Variety/ Type	Intended Use	Irrigation Practice	Reporting Unit	Reported Quantity	Determined Quantity	Planting Period	Crop/ Commodity	Variety/ Type	Intended Use	Irrigation Practice	Reporting Unit	Reported Quantity	Determined Quantity
01	CRP	002		N	A	12.58		01	GRASS	NAG	GZ	N	A	147.24	
01	SOYBN	COM	GR	I	A	61.82		01	SOYBN	COM	GR	N	A	78.21	
01	CORN	YEL	GR	N	A	179.06		01	GRASS	NAG	LS	N	A	1.38	
01	CRP	08A		N	A	2.35									

CERTIFICATION: I certify to the best of my knowledge and belief that the acreage of crops/commodities and land uses listed herein are true and correct and that all required crops/commodities and land uses have been reported for the farm as applicable. Absent any different or contrary prior subsequent certification filed by any producer for any crop for which NAP coverage has been purchased, I certify that the applicable crop, type, practice, and intended use is not planted if it is not included on the Report of Commodities for this crop year. The signing of this form gives FSA representatives authorization to enter and inspect crops/commodities and land uses on the above identified land. A signature date (the date the producer signs the FSA-578) will also be captured.

Producer's Signature (By)

Matthew Buchli

Title/Relationship of Individual Signing in the Representative Capacity

V.P.

Date

7-6-23

In accordance with Federal civil rights law and U.S. Department of Agriculture (USDA) civil rights regulations and policies, the USDA, its Agencies, offices, and employees, and institutions participating in or administering USDA programs are prohibited from discriminating based on race, color, national origin, religion, sex, gender identity (including gender expression), sexual orientation, disability, age, marital status, family/parental status, income derived from a public assistance program, political beliefs, or reprisal or retaliation for prior civil rights activity, in any program or activity conducted or funded by USDA (not all bases apply to all programs). Remedies and complaint filing deadlines vary by program or incident. Persons with disabilities who require alternative means of communication for program information (e.g., Braille, large print, audiotope, American Sign Language, etc.) should contact the responsible Agency or USDA's TARGET Center at (202) 720-2600 (voice and TTY) or contact USDA through the Federal Relay Service at (800) 877-8339. Additionally, program information may be made available in languages other than English. To file a program discrimination complaint, complete the USDA Program Discrimination Complaint Form, AD-3027, found online at http://www.ascr.usda.gov/complaint_filing_cust.html and at any USDA office or write a letter addressed to USDA and provide in the letter all of the information requested in the form. To request a copy of the complaint form, call (866) 632-9992. Submit your completed form or letter to USDA by: (1) mail: U.S. Department of Agriculture Office of the Assistant Secretary for Civil Rights 1400 Independence Avenue, SW Washington, D.C. 20250-9410; (2) fax: (202) 690-7442; or (3) email: program.intake@usda.gov. USDA is an equal opportunity provider, employer, and lender.

Thayer, Nebraska

FSA - 578 (09-13-16)

Farm Number: 5708

Operator Name and Address

ERIN D RETZLAFF

3014 OSHEA DR

LINCOLN, NE 68516-5881

REPORT OF COMMODITIES

FARM AND TRACT DETAIL LISTING

PROGRAM YEAR: 2023

DATE: 06/23/2023

PAGE: 1

Original: MAM

Revision: MAM

Cropland: 134.35

Farmland: 153.48

Tract Number	CLU/Field	Crop/Commodity	Var/Type	Int Use	Act Use	Irr. Pr.	Org Stat	Nat. Sod	C/C Stat	Rpt Unit	Rpt Qty	Det Qty	Crop Land	Field ID	Official/Measured	Planting Date	Planting Period	End Date
4251	9	IDLE				N	C	N	I	A	2.53		Yes		N		01	2025

NOT SELLING TRACT # 4251

Producer ERIN D RETZLAFF

Share 100.00 FSA Physical Location Thayer, Nebraska

NAP Unit 2803

Signature Date

10A CORN YEL GR

N C N I A 32.00

Yes

N

04/30/2023

01

Producer ERIN D RETZLAFF

Share 100.00 FSA Physical Location Thayer, Nebraska

NAP Unit 2803

Signature Date

10B GRASS NAG LS

N C N I A 1.11

Yes

N

01

2099

Producer ERIN D RETZLAFF

Share 100.00 FSA Physical Location Thayer, Nebraska

NAP Unit 2803

Signature Date

10C GRASS NAG LS

N C N I A 1.00

Yes

N

01

2099

Producer ERIN D RETZLAFF

Share 100.00 FSA Physical Location Thayer, Nebraska

NAP Unit 2803

Signature Date

Tract 4251 Summary

PP Cr/Co	Var/Type	Int Use	Irr Pr	Rpt Unit	Rpt Qty	PP Cr/Co	Var/Type	Int Use	Irr Pr	Rpt Unit	Rpt Qty	PP Cr/Co	Var/Type	Int Use	Irr Pr	Rpt Unit	Rpt Qty
01 GRASS	NAG	LS	N	A	2.11	01 CORN	YEL	GR	N	A	32.00	01 IDLE			N	A	2.53

Photo Number/Legal Description: 15-3-1 NW4NW4

Cropland: 36.64

Reported on Cropland: 36.64

Difference: 0.00

Reported on Non-Cropland: 0.00

4489	4	GRASS	NAG	GZ		N	C	N	I	A	17.55		No		N		01	2099
------	---	-------	-----	----	--	---	---	---	---	---	-------	--	----	--	---	--	----	------

Producer ERIN D RETZLAFF

Share 100.00 FSA Physical Location Thayer, Nebraska

NAP Unit 2803

Signature Date

5 CRP 025

N C N I A 8.91

Yes

N

01

2036

Producer VOTIPKA FARMS INC

Share 100.00 FSA Physical Location Thayer, Nebraska

NAP Unit 65

Signature Date 12/02/2022

8 CORN YEL GR

N C N I A 88.80

Yes

N

04/30/2023

01

Producer ERIN D RETZLAFF

Share 100.00 FSA Physical Location Thayer, Nebraska

NAP Unit 2803

Signature Date

TR # 5

REPORT OF COMMODITIES

FARM AND TRACT DETAIL LISTING

Tract Number	CLU/ Field	Crop/ Commodity	Var/ Type	Int Use	Act Use	Irr. Pr.	Org Stat	Nat. Sod	C/C Stat	Rpt Unit	Rpt Qty	Det Qty	Crop Land	Field ID	Official/ Measured	Planting Date	Planting Period	End Date
-----------------	---------------	--------------------	--------------	------------	------------	-------------	-------------	-------------	-------------	-------------	------------	------------	--------------	-------------	-----------------------	------------------	--------------------	-------------

Tract 4489 Summary

PP Cr/Co	Var/Type	Int Use	Irr Pr	Rpt Unit	Rpt Qty	PP Cr/Co	Var/Type	Int Use	Irr Pr	Rpt Unit	Rpt Qty	PP Cr/Co	Var/Type	Int Use	Irr Pr	Rpt Unit	Rpt Qty
01 CRP	025		N	A	8.91	01 GRASS	NAG	GZ	N	A	17.55	01 CORN	YEL	GR	N	A	88.80

Photo Number/Legal Description: 22-3-1 N2 NW4 & NW4 NE4

Cropland: 97.71

Reported on Cropland: 97.71

Difference: 0.00

Reported on Non-Cropland: 17.55

REPORT OF COMMODITIES

FARM SUMMARY

NOTE: The following statement is made in accordance with the Privacy Act of 1974 (5 USC 552a – as amended). The authority for requesting the information identified on this form is 7 CFR Part 718, the Farm Security and Rural Investment Act of 2002 (Pub L. 107-171), and the Agricultural Act of 2014 (Pub. L. 113-79). The information will be used to collect producer certification of the report of acreage of crops/commodities and land use data which is needed in order to determine producer eligibility to participate in and receive benefits under FSA programs. The information collected on the form may be disclosed to other Federal, State, Local government agencies, Tribal agencies, and nongovernmental entities that have been authorized access to the information by statute or regulation and/or as described in applicable Routine Uses identified in the System of Records Notice for USDA/FSA-2, Farm Records File (Automated) and USDA/FSA-14, Applicant/Borrower. Providing the requested information is voluntary. However, failure to furnish the requested information may result in a denial of the producer's request to participate in and receive benefits under FSA programs. According to the Paperwork Reduction Act of 1995, an agency may not conduct or sponsor, and a person is not required to respond to, a collection of information unless it displays a valid OMB control number. The valid OMB control number for this information collection is 0560-0175. The time required to complete this information collection is estimated to average 30 minutes per response, including the time for reviewing instructions, searching existing data sources, gathering and maintaining the data needed, and completing and reviewing the collection of information. The provisions of criminal and civil fraud, privacy, and other statutes may be applicable to the information provided. RETURN THIS COMPLETED FORM TO YOUR COUNTY FSA OFFICE.

			Crop/ Commodity	Variety/ Type	Share				Crop/ Commodity	Variety/ Type	Share				Crop/ Commodity	Variety/ Type	Share				Crop/ Commodity	Variety/ Type	Share
ERIN D RETZLAFF			IDLE		100.00	GRASS				NAG	100.00	CORN				YEL	100.00						
VOTIPKA FARMS INC			CRP	025	100.00																		
Planting Period	Crop/ Commodity	Variety/ Type	Intended Use	Irrigation Practice	Reporting Unit	Reported Quantity	Determined Quantity	Planting Period	Crop/ Commodity	Variety/ Type	Intended Use	Irrigation Practice	Reporting Unit	Reported Quantity	Determined Quantity								
01	GRASS	NAG	GZ	N	A	17.55		01	CRP	025		N	A	8.91									
01	IDLE			N	A	2.53		01	CORN	YEL	GR	N	A	120.80									
01	GRASS	NAG	LS	N	A	2.11																	

CERTIFICATION: I certify to the best of my knowledge and belief that the acreage of crops/commodities and land uses listed herein are true and correct and that all required crops/commodities and land uses have been reported for the farm as applicable. Absent any different or contrary prior subsequent certification filed by any producer for any crop for which NAP coverage has been purchased, I certify that the applicable crop, type, practice, and intended use is not planted if it is not included on the Report of Commodities for this crop year. The signing of this form gives FSA representatives authorization to enter and inspect crops/commodities and land uses on the above identified land. A signature date (the date the producer signs the FSA-578) will also be captured.

Producer's Signature (By) e-Signed by Erin Retzlaff For, if applicable: On 06-23-23	Title/Relationship of Individual Signing in the Representative Capacity	Date 06-23-23
--	---	------------------

In accordance with Federal civil rights law and U.S. Department of Agriculture (USDA) civil rights regulations and policies, the USDA, its Agencies, offices, and employees, and institutions participating in or administering USDA programs are prohibited from discriminating based on race, color, national origin, religion, sex, gender identity (including gender expression), sexual orientation, disability, age, marital status, family/parental status, income derived from a public assistance program, political beliefs, or reprisal or retaliation for prior civil rights activity, in any program or activity conducted or funded by USDA (not all bases apply to all programs). Remedies and complaint filing deadlines vary by program or incident. Persons with disabilities who require alternative means of communication for program information (e.g., Braille, large print, audiotape, American Sign Language, etc.) should contact the responsible Agency or USDA's TARGET Center at (202) 720-2600 (voice and TTY) or contact USDA through the Federal Relay Service at (800) 877-8339. Additionally, program information may be made available in languages other than English. To file a program discrimination complaint, complete the USDA Program Discrimination Complaint Form, AD-3027, found online at http://www.ascr.usda.gov/complaint_filing_cust.html and at any USDA office or write a letter addressed to USDA and provide in the letter all of the information requested in the form. To request a copy of the complaint form, call (866) 632-9992. Submit your completed form or letter to USDA by: (1) mail: U.S. Department of Agriculture Office of the Assistant Secretary for Civil Rights 1400 Independence Avenue, SW Washington, D.C. 20250-9410; (2) fax: (202) 690-7442; or (3) email: program.intake@usda.gov. USDA is an equal opportunity provider, employer, and lender.