

Nebraska

Gage

Report ID: FSA-156EZ

U.S. Department of Agriculture

Farm Service Agency

Abbreviated 156 Farm Record

FARM: 2517

Prepared: 8/8/22 3:03 PM

Crop Year: 2022

Page: 1 of 2

DISCLAIMER: This is data extracted from the web farm database. Because of potential messaging failures in MIDAS, this data is not guaranteed to be an accurate and complete representation of data contained in the MIDAS system, which is the system of record for Farm Records.

Operator Name

Farm Identifier

Q 180

Farms Associated with Operator:

2161

ARC/PLC G/I/F Eligibility: Eligible

CRP Contract Number(s): None

Farmland	Cropland	DCP Cropland	WBP	WRP	EWP	CRP Cropland	GRP	Farm Status	Number of Tracts
58.14	58.14	58.14	0.0	0.0	0.0	0.0	0.0	Active	2
State Conservation	Other Conservation	Effective DCP Cropland	Double Cropped	MPL/FWP	Native Sod				
0.0	0.0	58.14	0.0	0.0	0.0				

ARC/PLC					
PLC	ARC-CO	ARC-IC	PLC-Default	ARC-CO-Default	ARC-IC-Default
NONE	CORN, SOYBN	NONE	NONE	NONE	NONE

Crop	Base Acreage	PLC Yield	CCC-505 CRP Reduction	HIP
CORN	26.25	108	0.00	0
SOYBEANS	26.25	40	0.00	0
Total Base Acres:	52.5			

Tract Number: 4491 Description NE SE 22-4-6 E9

FSA Physical Location : Gage, NE

ANSI Physical Location: Gage, NE

BIA Range Unit Number:

HEL Status: HEL: conservation system is being actively applied

Wetland Status: Wetland determinations not complete

WL Violations: None

Farmland	Cropland	DCP Cropland	WBP	WRP	EWP	CRP Cropland	GRP
38.63	38.63	38.63	0.0	0.0	0.0	0.0	0.0
State Conservation	Other Conservation	Effective DCP Cropland	Double Cropped	MPL/FWP	Native Sod		
0.0	0.0	38.63	0.0	0.0	0.0		

Crop	Base Acreage	PLC Yield	CCC-505 CRP Reduction
CORN	17.44	108	0.00
SOYBEANS	17.44	40	0.00
Total Base Acres:	34.88		

Owners: BUSS, ALLEN D

Nebraska

Gage

Report ID: FSA-156EZ

U.S. Department of Agriculture

Farm Service Agency

Abbreviated 156 Farm Record

FARM: 2517

Prepared: 8/8/22 3:03 PM

Crop Year: 2022

Page: 2 of 2

DISCLAIMER: This is data extracted from the web farm database. Because of potential messaging failures in MIDAS, this data is not guaranteed to be an accurate and complete representation of data contained in the MIDAS system, which is the system of record for Farm Records.

Other Producers: None

Tract Number: 4492 Description N SE SE 22-4-6 E9

FSA Physical Location : Gage, NE ANSI Physical Location: Gage, NE

BIA Range Unit Number:

HEL Status: HEL: conservation system is being actively applied

Wetland Status: Wetland determinations not complete

WL Violations: None

Farmland	Cropland	DCP Cropland	WBP	WRP	EWP	CRP Cropland	GRP
19.51	19.51	19.51	0.0	0.0	0.0	0.0	0.0
State Conservation	Other Conservation	Effective DCP Cropland	Double Cropped	MPL/FWP		Native Sod	
0.0	0.0	19.51	0.0	0.0		0.0	

Crop	Base Acreage	PLC Yield	CCC-505 CRP Reduction
CORN	8.81	108	0.00
SOYBEANS	8.81	40	0.00
Total Base Acres:	17.62		

Owners: BUSS, ALLEN D

Other Producers: None

REPORT OF COMMODITIES

FARM AND TRACT DETAIL LISTING

Operator Name and Address

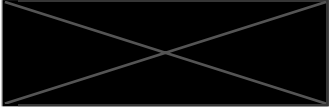

Original: MLB

Revision: _____

Cropland: 58.14

Farmland: 58.14

Tract Number	CLU/Field	Crop/Commodity	Var/Type	Int Use	Act Use	Irr. Pr.	Org Stat	Nat. Sod	C/C Stat	Rpt Unit	Rpt Qty	Det Qty	Crop Land	Field ID	Official/Measured	Planting Date	Planting Period	End Date
4491	1A	SOYBN	COM	GR		N	C	N	I	A	37.54		Yes		N	05/16/2022	01	
	Producer					Share 100.00	FSA Physical Location	Gage, Nebraska							NAP Unit 5737	Signature Date 06/29/2022		
	1W	GRASS	SMO	LS		N	C	N	I	A	1.09		Yes		N	06/29/2022	01	
	Producer					Share 100.00	FSA Physical Location	Gage, Nebraska							NAP Unit 5737	Signature Date 06/29/2022		

Tract 4491 Summary

PP Cr/Co	Var/Type	Int Use	Irr Pr	Rpt Unit	Rpt Qty	PP Cr/Co	Var/Type	Int Use	Irr Pr	Rpt Unit	Rpt Qty	PP Cr/Co	Var/Type	Int Use	Irr Pr	Rpt Unit	Rpt Qty
01 SOYBN	COM	GR	N	A	37.54	01 GRASS	SMO	LS	N	A	1.09						

Photo Number/Legal Description: NE SE 22-4-6 E9

Cropland: 38.63

Reported on Cropland: 38.63

Difference: 0.00

Reported on Non-Cropland: 0.00

4492	1A	SOYBN	COM	GR		N	C	N	I	A	18.92		Yes		N	05/16/2022	01	
	Producer					Share 100.00	FSA Physical Location	Gage, Nebraska							NAP Unit 5737	Signature Date 06/29/2022		
	1W	GRASS	SMO	LS		N	C	N	I	A	0.59		Yes		N	06/29/2022	01	2099
	Producer					Share 100.00	FSA Physical Location	Gage, Nebraska							NAP Unit 5737	Signature Date 06/29/2022		

Tract 4492 Summary

PP Cr/Co	Var/Type	Int Use	Irr Pr	Rpt Unit	Rpt Qty	PP Cr/Co	Var/Type	Int Use	Irr Pr	Rpt Unit	Rpt Qty	PP Cr/Co	Var/Type	Int Use	Irr Pr	Rpt Unit	Rpt Qty
01 SOYBN	COM	GR	N	A	18.92	01 GRASS	SMO	LS	N	A	0.59						

Photo Number/Legal Description: N SE SE 22-4-6 E9

Cropland: 19.51

Reported on Cropland: 19.51

Difference: 0.00

Reported on Non-Cropland: 0.00

FSA - 578 (09-13-16)

Farm Number: 2517

Operator Name and Address

REPORT OF COMMODITIES

FARM SUMMARY

PROGRAM YEAR: 2022

DATE: 06/29/2022

PAGE: 2

Original: MLB

Revision: _____

Cropland: 58.14

Farmland: 58.14

NOTE: The following statement is made in accordance with the Privacy Act of 1974 (5 USC 552a – as amended). The authority for requesting the information identified on this form is 7 CFR Part 718, the Farm Security and Rural Investment Act of 2002 (Pub L. 107-171), and the Agricultural Act of 2014 (Pub. L. 113-79). The information will be used to collect producer certification of the report of acreage of crops/commodities and land use data which is needed in order to determine producer eligibility to participate in and receive benefits under FSA programs. The information collected on the form may be disclosed to other Federal, State, Local government agencies, Tribal agencies, and nongovernmental entities that have been authorized access to the information by statute or regulation and/or as described in applicable Routine Uses identified in the System of Records Notice for USDA/FSA-2, Farm Records File (Automated) and USDA/FSA-14, Applicant/Borrower. Providing the requested information is voluntary. However, failure to furnish the requested information may result in a denial of the producer's request to participate in and receive benefits under FSA programs. According to the Paperwork Reduction Act of 1995, an agency may not conduct or sponsor, and a person is not required to respond to, a collection of information unless it displays a valid OMB control number. The valid OMB control number for this information collection is 0560-0175. The time required to complete this information collection is estimated to average 30 minutes per response, including the time for reviewing instructions, searching existing data sources, gathering and maintaining the data needed, and completing and reviewing the collection of information. The provisions of criminal and civil fraud, privacy, and other statutes may be applicable to the information provided. RETURN THIS COMPLETED FORM TO YOUR COUNTY FSA OFFICE.

Planting Period	Crop/Commodity	Variety/Type	Intended Use	Irrigation Practice	Reporting Unit	Reported Quantity	Determined Quantity	Planting Period	Crop/Commodity	Variety/Type	Intended Use	Irrigation Practice	Reporting Unit	Reported Quantity	Determined Quantity
01	GRASS	SMO	LS	N	A	1.68		01	SOYBN	COM	GR	N	A	56.46	

CERTIFICATION: I certify to the best of my knowledge and belief that the acreage of crops/commodities and land uses listed herein are true and correct and that all required crops/commodities and land uses have been reported for the farm as applicable. Absent any different or contrary prior subsequent certification filed by any producer for any crop for which NAP coverage has been purchased, I certify that the applicable crop, type, practice, and intended use is not planted if it is not included on the Report of Commodities for this crop year. The signing of this form gives FSA representatives authorization to enter and inspect crops/commodities and land uses on the above identified land. A signature date (the date the producer signs the FSA-578) will also be captured.

	Title/Relationship of Individual Signing in the Representative Capacity	Date
		6-29-22

rights law and U.S. Department of Agriculture (USDA) civil rights regulations and policies, the USDA, its Agencies, offices, and employees, and institutions participating in or administering USDA programs are prohibited from discriminating based on race, color, national origin, religion, sex, gender identity (including gender expression), sexual orientation, disability, age, marital status, family/parental status, income derived from a public assistance program, political beliefs, or reprisal or retaliation for prior civil rights activity, in any program or activity conducted or funded by USDA (not all bases apply to all programs). Remedies and complaint filing deadlines vary by program or incident. Persons with disabilities who require alternative means of communication for program information (e.g., Braille, large print, audiotape, American Sign Language, etc.) should contact the responsible Agency or USDA's TARGET Center at (202) 720-2600 (voice and TTY) or contact USDA through the Federal Relay Service at (800) 877-8339. Additionally, program information may be made available in languages other than English. To file a program discrimination complaint, complete the USDA Program Discrimination Complaint Form, AD-3027, found online at http://www.ascr.usda.gov/complaint_filing_cust.html and at any USDA office or write a letter addressed to USDA and provide in the letter all of the information requested in the form. To request a copy of the complaint form, call (866) 632-9992. Submit your completed form or letter to USDA by: (1) mail: U.S. Department of Agriculture Office of the Assistant Secretary for Civil Rights 1400 Independence Avenue, SW Washington, D.C. 20250-9410; (2) fax: (202) 690-7442; or (3) email: program.intake@usda.gov. USDA is an equal opportunity provider, employer, and lender.



United States
Department of
Agriculture

Gage County, Nebraska

2022 All fields NI and all crops as listed below unless otherwise noted
Wheat, HRW, Gr, I _____
Corn, Yel, Gr, I _____
Soybean, Com, Gr, I _____
Shares: _____

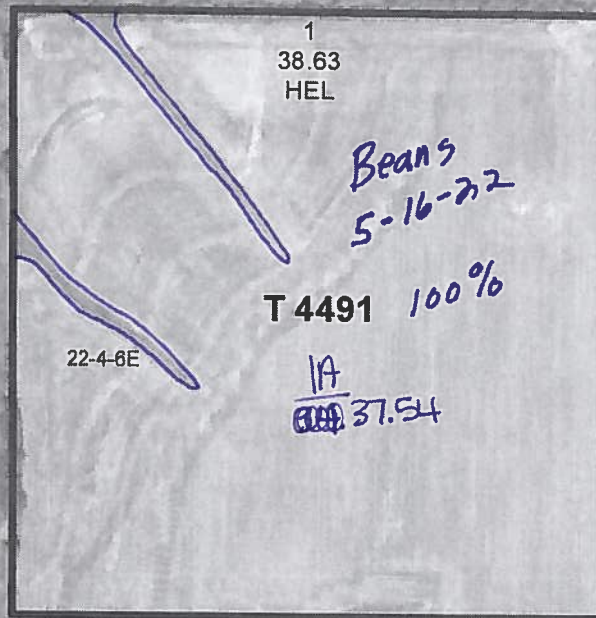

0 120 240 480 Feet

Common Land Unit ☐ PLSS

☐ Cropland
☐ Tract Boundary

2020 NAIP Ortho Imagery

2022 Program Year
Map Created October 13, 2021

Wetland Determination
☐ Restricted Use
☐ Limited Restrictions
☐ Exempt from Wetland

Tract Cropland Total: 38.63 acres

Farm 2517
Tract 4491

United States Department of Agriculture (USDA) Farm Service Agency (FSA) maps are for FSA Program administration only. This map does not represent a legal survey or reflect actual ownership; rather it depicts the information provided directly from the producer and/or National Agricultural Imagery Program (NAIP) imagery. The producer accepts the data 'as is' and assumes all risks associated with its use. USDA-FSA assumes no responsibility for actual or consequential damage incurred as a result of any user's reliance on this data outside FSA Programs. Wetland identifiers do not represent the size, shape, or specific determination of the area. Refer to your original determination (CPA-026 and attached maps) for exact boundaries and determinations or contact USDA Natural Resources Conservation Service (NRCS).



1. The first part of the document is a list of the names of the members of the committee who have been appointed to study the problem of the distribution of the public lands of the State of California.

2. The second part of the document is a list of the names of the members of the committee who have been appointed to study the problem of the distribution of the public lands of the State of California.

3. The third part of the document is a list of the names of the members of the committee who have been appointed to study the problem of the distribution of the public lands of the State of California.



United States
Department of
Agriculture

Gage County, Nebraska

2022 All fields NI and all crops as listed below unless otherwise noted

Wheat, HRW, Gr, I

Corn, Yel, Gr, I

Soybean, Com, Gr, I

Shares:

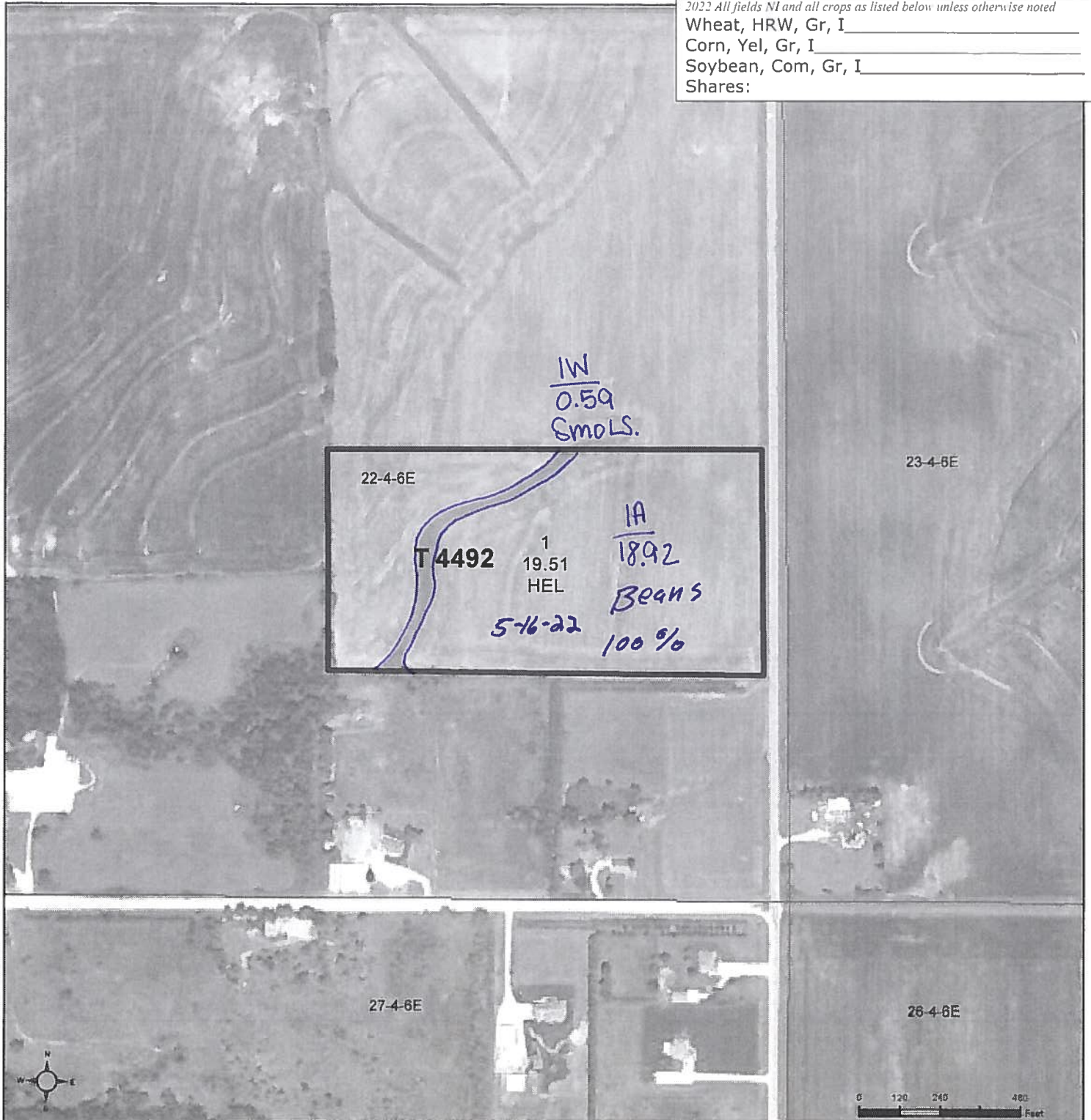

Common Land Unit ☐ PLSS

☐ Cropland

☐ Tract Boundary

Wetland Determination

● Restricted Use

▼ Limited Restrictions

■ Exempt from Wetland

2020 NAIP Ortho Imagery

2022 Program Year

Map Created October 13, 2021

Farm **2517**

Tract **4492**

Tract Cropland Total: 19.51 acres

United States Department of Agriculture (USDA) Farm Service Agency (FSA) maps are for FSA Program administration only. This map does not represent a legal survey or reflect actual ownership; rather it depicts the information provided directly from the producer and/or National Agricultural Imagery Program (NAIP) imagery. The producer accepts the data 'as is' and assumes all risks associated with its use. USDA-FSA assumes no responsibility for actual or consequential damage incurred as a result of any user's reliance on this data outside FSA Programs. Wetland identifiers do not represent the size, shape, or specific determination of the area. Refer to your original determination (CPA-026 and attached maps) for exact boundaries and determinations or contact USDA Natural Resources Conservation Service (NRCS).



1. The first part of the paper is a review of the literature on the topic of the paper. This is followed by a discussion of the methodology used in the study. The results of the study are then presented, followed by a conclusion and a list of references.



United States
Department of
Agriculture

Gage County, Nebraska



Common Land Unit ☐ PLSS

- ☐ Cropland
- ☐ Tract Boundary

Wetland Determination

- ☐ Restricted Use
- ☐ Limited Restrictions
- ☐ Exempt from Wetland

2020 NAIP Ortho Imagery

2022 Program Year

Map Created October 13, 2021

Farm **2517**

Tract **4491**

Tract Cropland Total: 38.63 acres

United States Department of Agriculture (USDA) Farm Service Agency (FSA) maps are for FSA Program administration only. This map does not represent a legal survey or reflect actual ownership; rather it depicts the information provided directly from the producer and/or National Agricultural Imagery Program (NAIP) imagery. The producer accepts the data 'as is' and assumes all risks associated with its use. USDA-FSA assumes no responsibility for actual or consequential damage incurred as a result of any user's reliance on this data outside FSA Programs. Wetland identifiers do not represent the size, shape, or specific determination of the area. Refer to your original determination (CPA-026 and attached maps) for exact boundaries and determinations or contact USDA Natural Resources Conservation Service (NRCS).



United States
Department of
Agriculture

Gage County, Nebraska



Common Land Unit ☐ PLSS

- ☐ Cropland
- ☐ Tract Boundary

2020 NAIP Ortho Imagery

2022 Program Year

Map Created October 13, 2021

Wetland Determination

- ☐ Restricted Use
- ☐ Limited Restrictions
- ☐ Exempt from Wetland

Farm 2517

Tract 4492

Tract Cropland Total: 19.51 acres

United States Department of Agriculture (USDA) Farm Service Agency (FSA) maps are for FSA Program administration only. This map does not represent a legal survey or reflect actual ownership; rather it depicts the information provided directly from the producer and/or National Agricultural Imagery Program (NAIP) imagery. The producer accepts the data 'as is' and assumes all risks associated with its use. USDA-FSA assumes no responsibility for actual or consequential damage incurred as a result of any user's reliance on this data outside FSA Programs. Wetland identifiers do not represent the size, shape, or specific determination of the area. Refer to your original determination (CPA-026 and attached maps) for exact boundaries and determinations or contact USDA Natural Resources Conservation Service (NRCS).

